The Clearfield Newspaper That Goes Home and Stays

THE CLEARFIELD PROGRESS

Yesterday's Circulation 2,500

VOLUME IX. CLEARFIELD, PENNSYLVANIA, THURSDAY, MAY 6, 1915. NUMBER 208

GERMANY MUST PAY AT ONCE

Instant Reparation for Loss of Frye Demanded

TREATY VIOLATION

United States Will Not Allow Matter to Go To German Prize Court

Questions as to Liability and Standing of Claimants Matters for Diplomacy—German Efforts to Prevent Proper Adjudication of the Affair Will Not be Toerated by American Government Which Says the Matter Can be Attended to Through the German Ambassador.

Washington, May 6.—By mutua agreement with the German foreign office the state department yesterday made public th text of its reply to Germany's note concerning the claim of the United States for an indemnity to the owners of the American ship William P. Frye, sunk by the Prinz Eitel Friedrich.

The American communication takes note of the fact that Germany accepts liability for the act under the treaty of 1823 between the United States and Prussia, but declines the suggestion that German prize court pass on the legality of the capture and destruction, under the declaration of London, the standing of caimants and the amount of indemnity.

U. S. Not Bound

Pointing out that the United States early in the present war announced that it would not be bound by the Declaration of London because it had not generally been ratified, the note asserts that the standing of the claimants and the amount of indemnity lend themselves to diplomatic negotiation, and suggests that the German embassy in Washington be authorized to deal with the matter.

Clear Violation of Traety

The American note says "Unquestionably, the destruction of this vessel was a violation of the obligations imposed upon the imperial German government under existing treaty stipulation between the United States and Prussia and the United States government, by virtue of its treaty rights, has presented to the imperial German government a claim for indemnity on account of resuting damages suffered by American citizens

Diplomatic Questions

"The liability of the imperial German government and the standing of the claimants as American citizens and the amount of indemnity are all question of liability has already been diplomatic negotiations between the two governments, and happily, the questio of liability has already been settled in that way. The status of the claimants and the amount of indemnity are the only questions remaining to be settled and it is appropriate that they should be dealt with in the same way.

A Welcome Visitor

C. B. Bloom who has been principal of the Madera schools for the past two years was welcome caller among friends here today. Mr. Bloom will go to Lock Haven next Monday, where he will spend the remainder of the school year as instructor in penmanship and mathematics for the special teachers course in the normal schoo at that place.

Swede Ship Sunk by Germans

(By United Press)

Copenhagen, May 6.—The Swedish steamer Vanadis, from Clyde, loaded with coal was torpedoed and sunk in the Baltic sea by the German cruiser Silvania.

SUIT FILED TUESDAY TO RESTRAIN BOND ISSUE

Suit to restrain the New York Centra and Hudson River Railroad company from proceeding with its issue of $100,000,000 six per cent 20 year debenture bonds, which began May 1, was filed in New York Tuesday by James Pollitz, a stockholder.

Deer Killed at Winburne

A doe deer weighing about 135 pounds was brought to Clearfield yesterday and taken to the Banta butcher shop, where it was prepared for the hospital. The deer has been killed by running against a train while being chased by dogs.

Supt. Pam ,tRires

A. N. Palm superintendent of the Pittsburg & , Susquehanna railroad has resigned and his place will be taken by T. C. Flaharty, who has been treasurer of the company.

TAX COLLECTOR'S COMMISSION WILL REMAIN THE SAME

Borough Council Decides Not To Make a Change in the Present Year

Contagious Diseases Being Reduced in Number—Notices to Abate Nuisances Served by Health Officer—Work of Installing Fire Alarm System Will Begin Next Monday

The regular meeting of borough council was held last night with nearal a full attendance, eleven of the twelve members being present

Treasurer Wright reported balance of $24,792.28. Borough Solitcor Urey reported collections of $95.28. Tax Collector Jacobs made a report of collections on the 1914 duplicate of $564.-82. The chief of police reported police court fine for April, of $10. Council decided to issue a call for two $500 bonds, a t of the 1900 issue. The finance committee recommended that the millage to be evied this year be made the same at it was last year, which was nine mills.

A lively discussion arose over the matter of the tax collector's commission as to whether it should be left the same as heretofore or be lowered on account of the increased taxes coming from the new school bonds. It was decided, however, for several good reasons, that it should be left the same as heretofore, which is 2 per cent. of all collections on which there is a rebate and 5 per cent. on all the remainder.

Board of Health Report

The board of health reported that on May 1 there were four cases of scarlet fever, eight of measles, four of mumps, one of diphtheria and four of whooping cough. Fourteen notices to abate nuisances and 88 cleanup notices were served.

P. B. Zentmyer asked for permission to repair a frame building on the rear of a lot on corner of Third and Locust streets As this is within the fire limit it was referred to the committee on public safety which will report at the next meeting

At the request of property owners, counciidecided to establish a sidewalk grade on Cherry street, between Third and Fourth streets.

Borough Engineer Hess gave a report of the methods to be used in caring for the garbage which would not need to be taken to the incinerator. He aso reported the completion of the Ninth street sewer.

Fire Alarm Installation

A letter was read by the clerk to the effect that the men will be here on the 10th of May to begin work on the new fire alams system.

An invitation was also read from the Fourth Ward hose company in which the company invited the borough officials and council to be their guests at a smoker to be hed in the new hose house on Thursday evening, May 13. The invitation was unanimously accepted.

Food Sale and Social

The Ladies' Bible class of the United Brethren church will hold a Food Sale and Social, in the Fourth Ward hose house on Saturday, May 15, afternoon, and evening Leave orders with any member of the class.

COPYRIGHT UNDERWOOD & UNDERWOOD

VICTORIANO HURTA

A new picture of the ex-provisional President of Mexico.

THIRD WARD SCHOOL HAS FINE PROGRAM

A very interesting musical program has been arranged by Principal Clair Ross and the other teachers of the Third Ward school, which will be given by the sixth and seventh grades of that school next Friday afternoon, May 7, at 2:30. The pupils of the other schools in the same grades are invited to be present, and also the parents and patrons.

The program is as follows:

Song, "Violent Hunting," School

Solo, "That's Why the Violets Grow" Winifred Straw

Quartet, "Al Through the Night" Lester Hall, Kenneth Halford, Frank Wagoner, Harvey Myers

Drill, Military Boys

Piona duet "At Schoo" Myrtle Kelly, Mildred Evans

Clarinet solo, "Caprice-Solitude" Allen Rockwell

Trio, "Welcome Springtide" Ethel Shaw, Myra Bell, Maude Gearhart.

Recitation, "The Music Box" Myrtle Mitchell

Carinet duet, "Andante by Rollinson" Allen Rockwell, Ward Latshaw

Sextet, "Mother Goose Rhymes" Elizabeth Smith, Mabel Buchanan, Anna Quiggle, Clythera Barrett, Pearl McLaughlin, Grace Boyce.

Song, "Brook's Slumber Song," School

Airship That Attacked Cushing Indentified

(By United Press)

Washington, May 6—The aeroplane which bombarded the American steamer Cushing off the Dutch coast, had three crosses pai ted on her under side according to . . . e nate received by the state department to lay from Consul . . .

The German . . . with . . . have . . . evidence. Other . . . despatch contained no new details.

D. C. Rook has taken the room over the Globe theatre where he is showing the famous "Safety First Clothes" at $10.00 Come up at any time.

CURWENSVILLE LOST TO LOCAL FIREMEN

The first game of baseball between the Third Ward Hose Co. team, of Clearfield and the Curwensvile team was played here yesterday and resulted in a victory for Clearfield team. The game was a very interesting one from start to finish, but the lead of the fire boys in the third inning could not be overcome by the visitors. The score:

Curwensville

	R	H	E
D. Bailey, c	0	0	2
Strickland, p.	0	2	0
Robinson, ss.	2	0	1
Porter, 1b, rf,	0	0	0
Meaninch, 2b,	0	0	2
A. Baiey, 3b,	1	1	0
Mullen, cf,	1	1	0
Smith, f,	1	0	0
Cark, rf,	0	0	0
I Robinson, 1b,	0	3	1
Total	4	7	6

Clearfield

	R	H	E
McCoskey, 3b,	1	3	0
Fulton, 2b	0	0	1
Toot, lf,	1	2	0
Lansberry, 1b,	1	1	0
R. Fauver, cf,	2	0	0
Wise, c, rf,	1	0	1
Heberling, ss,	1	1	2
Graham, rf, c	0	2	1
Fauver, p,	0	1	0
Tota	7	10	5

Score by innings

Curwensville 1 0 1 1 0 1 0 0 0—4

C. T. W. H Co. 1 1 4 0 0 0 1 0 x—7

Manager Robinson of the Curwensville team, wrenched his ankle badly in the sevenh inning in a collision with First Baseman Lansberry.

The next game between these two teams will be played at Curwensville sometime next week.

The Third ward team will play Jersey Shore.

Manager Condon, of the Third ward team, is at home suffering from rheumatism

Bird Houses Made by High School Students

There is a display of bird houses on exhibition in the window of the Clearfield Hardware company that you should see. The houses were made by the manuel training class of the high school under the direction of Prof L. C. Carlton, and are an example of the neat and careful work done in this line. Houses as required by the different kinds of birds are in the exhibition Some are made of bark, while others are made of surfaced boards

One of the houses that is attracting special attention is a marten colony house The boys who made the houses . . . other . . . of the Liberty Bell . . . set these houses . . . places about the town . . . year their homes on Saturday.

WEATHER

. . . ar . . . warm

Advertise in the Progress.

Y. M. C. A. NOTES

Last night the tie game between the Clearfield Fire-Brick and the Harbison-Walker was played off. The game was a hard fought battle, Harbison-Walker winning by a score of 3 to 1. The score by innings was:

H. W. R.	0	1	2	0—3
C. F. B.	0	1	0	0—1

Tonight the Third Ward Hose Co. will line up against the Reedsville team at the park.

At the East End the West Side will play the Clearfield Fire Brick.

PRINCETON DIVINITY STUDENT GREETING OLD FRIENDS HERE

N. W. Hess, formery an instructor in the Clearfield high school, but now a student of the divinity school at Princeton, is visiting with his friends here this week. Mr. Hess is a man who has had many and varied experiences, having spent last summer in the lumber regious of Saskatchewan, Canada, doing a sort of missionary work. Mr. Hess is highy educated and will be an unusual success in this field if endeavor.

REAL ESTATE TRANSFERS

Hugh M. Irwin to Louisa Colangela, land in Curwensville. $800.

Margaret Ann Dunlap to John Barr, and in Burnside Twp. $5.

W. T. Muth, guardian to Mary I. Keller, land in Bell. $750.

Samuel M. Davenport to John Pearson, land in DuBois. $620.

John L. Sparks to George E. Bender, land in DuBois. $7000.

John Satnkwitz to Cambria Smokeless Coal Co., land in Coalport. $750.

Johanna Pearson to Godfrey Anderson, land in DuBois. $1200.

Joho L. Casler o A. A. Caser, Jr., land in Karthaus. $1000.

Jacob Tirril to J. W. Allison, land in Sandy. $20,000.

Everett Able Graham to Penna. R. R. Co., land in Mahaffey. $100.

Frank Flynn to Penna R. R. Co., land in Mahaffey. $100.

William Rummings to J. P. Rice, land in O'Shanter. $50.

Mrs. E. E. Park to Pure Butter Co., land in Westovr. $250.

Kittaning Coal Co., to Natl. Slovak Go., U. S. A. Osceoa land in Decatur. $130.

Notice

Not being able to find a suitable place to unload the consignment of fresh cows, as advertised in yesterday's Progress, we have decided to ship them to Osceola

5-6-3t Fletcher & Bowser

STRONG MAN SHOW AT PARK SATURDAY

One of the special features of the entertainment at the driving park on Saturday under the auspices of the Elk hose boys, will be the engagement of the strongest man in the world and a bull in combat. This is not like the cruel and inhuman bull fights Spaniards, Cubans and Mexifamous strong man, will lay the beast are often killed but is a match of strength in which F. B. Franks, the famous strong man, will lay the besat down and sit on him. This feat is one that will be long remembered by those who will see it.

Mr. Franks has performed this marveous feat of strength before thousands of people, who have marvelled at his strength. In the days of Caesar the gladiator was sent into the arena to meet ferocious lions and bulls with no other weapon than his hands. Sometimes the man was vicorious, more often the man was killed.

The entertainment at the park Saturday afternoon will be well worth seeing. The parade will start from the court ohuse at 1:30, led by the Fifth Regiment band and the performance, including baseball, motorcycle race, etc, will begin at 3 o'clock. Help the Elk hose boys get that truck.

Funeral of J. A. Gilman Was Held Yesterday

The funeral of J. A. Gillman, whose death occurred last Monday morning, was held from the residence of Nin McQuillen on South Second street, yesterday afternoon at 1 o'cock. Services were conducted at the house by Rev. H. R. Bender, pastor of Trinity M. E. church, and Rev. J. W. Long, pastor of the West Side church, to which Mr. Gilman belonged. Music was very pleasingly rendered at the services by Miss Violet Peters, Mrs. Grace Mitchell, Miss Florence Bender and Miss Grace Moore. A large number of veterans attended the services Interment was made in Bradford cemetery at Woodland

Advertise in the Progress.

Dynamite Building in Chicago

(By United Press)

Chicago May 6.—Scores of people were thrown out of their beds and rushed out into the streets in a panic when a terrific explosion wrecked the two story building at 2316 West Ohio street and the three buildings adjoining this morning.

The police believe the explosion was the result of a dynamite bomb thrown between the buildings.

AMERICAN ARRESTED SUSPECTED AS SPY

(By United Press)

London, May 6—Vienna despatches say that Laffayette Young, of Iowa, and a companion were arrested at Insbruch, Austria, on Tuesday on suspicion of espionage. Young was held several hours until his identity was established, when he was released. His companion was detained for some time. They proceeded from there to Berlin.

Caution Notice

To Whom it May Concern

My wife having left my bed and board without just cause or provocation, I hereby notify all persons that I will not be responsible for her in any manner.

John Pattie, Woodland, Pa.

5-6-3t-adv.

SPECIAL FEATURE IN THE INTEREST OF HOME TRADING

Interesting Story of Clearfield Business Concerns Will Appear Tomorrow

Enterprising Merchants of the Town Will be Represented in This Article, Which Should be Read Very Carefully by the Consumer—"Buy at Home" is the Slogan

The Progress, ever on the alert to promote the business interests of Clearfield, will publish in Friday's edition an interesting local story called "Home Trade—Slogan of Clearfield's Booster Club". It will introduce three old-time residents, who are keen observers, enthusiastic home traders, firm believers in the future growth of Clearfield and who express entire confidence, in the keen business knowledge ad ability to supply the wants of the community in all descriptions of merchandise in the enterprising borough.

There is no uncertain sound about the declarations of these veterans; their knowledge is accurate; their advice is sound; their enthusiasm is contagious, and they breathe a spirit of loyalty and good will for their home borough

Be sure and read "Home Trade—Slogan of Clearfield Booster club." You will like it and throw your mail order house catalogue into the waste paper basket. There is no use for it in Clearfield.

Daily Thought.

Silence is the ambrosial night in the intercourse of friends, in which their sincerity is recruited and takes deeper root. The language of friends is not words, but meanings. It is an intelligence above language.—Thoreau.

Critic Seldom Wins Love.

If you would be loved as a companion, avoid unnecessary criticism upon those with whom you live.—Arthur Helps.

Annual Supper

Do not forget the annual supper to be served by the Willing Helpers of the Lutheran church, on Friday even ing from 5 to 7 in the basement of the Lutheran church. Supper 25c Ice cream and cake served extra during entire evening 5-6-2t.

PELLERETI ON TRIAL FOR LIFE

Alleged Wife Murderer Now Before The Court

WIFE FOUND DEAD

And Husband Is Charged With Having Strangled Her at Woodland Home

John Jerko of Morris Township, Who Had Been Freed on His Own Recognizance on the Charge of Wife Beating, Sentenced to Jail on Complaint of His Daughter—Judge Bell Also Gives Some Good Advice to the Mother Regarding "Bag" Daughter, Who Must Not be Further Abused.

At court yesterday forenoon Tony Angeo, charged with stealing or exchanging a check for car of coal at the Cunard slope, near Munson, was found not guilty by the jury, the county to pay the costs.

James E. Gilmartin plead guilty to the indictment charging him with an attempt to kill and was permitted to etner ito his own recognizance for appearance at the September session.

Irwin Blackhart plead guilty to a charge of receiving stoen goods and was remanded to jail for further investigation before sentence.

Harry Isenberg was found not guilty on the charge of assault and battery and aggravated assault and battery, the prosecutor to pay the costs.

Plead Guilty to Robbery

Arthur McCoy was found guilty on an F. & B. indictment and received the usual sentence—pay the costs of prosecution, a fine of $25 and $1.50 per week for seven years.

This morning Edward Stanford, alias Rowles and William McKenzie, plead guilty to a charge of robbery and were paroled for one year.

John Jerko, of Morris township pead guilty to assault and battery, having beaten his wife and children and was permitted to enter into his own recognizance for his appearance when wanted and to pay the costs.

Jerko Sent to Prison

There was a sequal to the Jerko case after the parties had retired from the court room. The daughter of Mr. and Mrs. Jerko requested that she be given $25 with which to buy clothes she needed. The mother, with the assent of the father gave her the money, but said that the gir could not return to her home. This having come to the ear of the district attorney, he notified Judge Hell, and the latted recalled Jerko and sentenced him to pay a fine of $1 the costs of prosecution and ten months in jail, rescinding the court's former lenient order.

Judge Bell told the girl to go to her home and if she were subjected to any abuse of any kind in the future to let the court know and he would see that other members of the family were haled into court.

Alleged Murder Case

This morning the case against Joe Pellereti, of Woodland, accused of killing his wife, was taken up and the drawing of the jury began This was slow work and as the Progress goes to press but 5 jurymen have been accepted.

Pellereti is charged with having strangled his wife some weeks ago, the woman having been found dead in hed bed on April 14.

District Attorney Weich is assisted in the prosecution by A. M. Liveright, while the prisoner's interests are being looked after by Messrs. W. C. Miller and W. I. Swoope.

Witness Thows Bomb Into Carman Defense

(By United Press)

Mineola, May 6—Celia Coleman threw a bombshell into the defense's counsel in the Carman trial here before noon today when she swore on redirect cross examination of an attempt to bribe her

A man by the name of Hicks formery employed by the Pinkerton agency, visited her at Charleston and offered her $500 if she would change her testimony at the second trial.

The negress maid of all work employed by Mrs. Carman at the time Mrs. Bailey was killed in Dr. Carman's office and the star witness for the state in the effort to convict Mrs Carman of that crime resisted for two hours yesterday efforts of Attorney George M. Levy to shake from her story of what she saw immediately before and after the fatal shot was fired.

British Put Men Aboard United States Vessel

(By United Press)

Berlin, May 6—(by wireless)—Included in the items of news given out yesterday by the Overseas Agency is the following

"Capt Duffy of the American sailing vessel Brynhilda, with a cargo of cotton, has arrived at Bremen from New York The captain declares that in the North sea he was stopped by a British cruiser, whose commander sent armed marines on board declaring that if the ship was stopped by a German submarine the marines would shoot the German captain. Capt Duff protested and finally the British cruiser took him into Aberdeen whence he was permitted to proceed for Bremen.

NewspaperARCHIVE®

THE CLEARFIELD PROGRESS

Published every day except Sunday by the Progressive Publishing Company Opera House Building Clearfield Pennsylvania

[illegible] General Manager

OFFICERS

[illegible] President [illegible] Vice President
[illegible] Secretary F W HESS Treasurer

DIRECTORS

[illegible] JOHN [illegible] BARRATT F W HESS
[illegible] HARRY A [illegible]

[illegible] Phone Number 126 Bell Phone Number [illegible]

TERMS OF SUBSCRIPTION

[illegible] Six Months [illegible]

[illegible] the Post Office at Clearfield Pennsylvania as second class mail matter

THURSDAY EVENING, MAY 6, 1915

Good evening! Handsome is as handsome does and even the ugly girl may appear beautiful while washing dishes

THE BOROUGH STATEMENT

The annual statement of the borough finances has been compiled an dprinted in circular form by the borough auditors The auditors followed the custom in vogue in this borough for many years, but the taxpayers most interested in the report of how their money is expended can get little satisfaction from the statement as now published If borough council were to have the facts and figures relating to the borough made up in a more compact form and with greater detail as to receipts and expenditures the statement would be more intelligible

The statement gives the following as the report of the receipts and expenditures of the borough

Receipts

Balance Jan. 7, 1914		$12,131 28
Taxes, general borough fund	$11,624.90	
Taxes, bond fund	7,516 70	
Taxes, light and water fund	7,360.93	26,532 53
Pole tax		83 10
Fines		113 50
Licenses		598 50
Dirt sold		201 10
Liquor license returned		912.00
Sewers, curbing, etc.,		577.28
Shade tree commission		603.63
Special improvement fund		10,03[illegible] 52
John M. Urey, collections		1,033 99
Total		$82,825.43

Expenditures

General borough fund	$10 377 61
Bond fund	9 340 04
Light and water fund	5,433.67
Special improvement fund	25,119.29
Shade tree commission	555.16
Balance Jan. 7, 1915	31,999.01
Total	$82,825.43

The taxpayers are left in darkness as to what the $10,377.61 embraced in the "general borough fund" was expended for. An itemized statement of this part of the expenditures would have been illuminating and might well have been given in place of the lengthy items in which few of the taxpayers are interested. There is need of a new method of compiling the various items going to make up the borough statement in order that the citizens may know where their money goes and who gets it.

There are some inquisitive citizens who might wish to know what it costs them to maintain the police department and the street cleaning department. The auditors' statement shows none of this but much unnecessary space is devoted to matters of little interest except to parties especially concerned in sewer or paving assessments. As we stated, the auditors are not to be held responsible for this, as they follow the old custom. But as the statement is not published in the newspapers it probably does not matter what it contains, as very few people get to see it

Italy still stands on the dividing line between peace and war, but it will take but a slight push to get her over on the side of the conflict.

TURNING THE TABLES

Occasionally or oftener readers of newspapers run across an advertisement in which some poor, deserted man cautions the public not to trust his wife, as she had cruelly deserted him and left him to fight his way through the cold world alone and unhappy Some wives there are who forget their marriage vows and fail to love and obey their husbands when the latter give offense or when the wife grows weary of supporting as well as loving and obeying the man she married.

Once in a great while there are indications that the worm has turned, and instead of the caution notice to the public not to trust a helpmate coming from the husband it is sent out by the wife. Not often does the female of the species assert her right to follow the example of the male, but when she does she generally meets with the approval of the public The DuBois woman who advertises that her husband has deserted her and her eight children and that any one caught harboring him will be dealt with according to law has the sympathy of the public

[illegible] women get a vote in this state the [illegible] [illegible] DuBois [illegible]

PITTSBURGH MERCHANT COMING HERE BELIEVES IN SPIRIT OF RECIPROCITY

Marcus Rauh is [illegible] Pittsburghers [illegible] during the week

MARCUS RAUH.

of May 18 to 21 the dates of the trade extension trip to be made through this region Mr Rauh believes in [illegible] that the business men [illegible] the head of the concern with which he does business [illegible] representative calls often enough

He says that the personal visits [illegible] do much to strengthen [illegible] any misunderstandings which may have existed and at the same time enable business men of the community visited to get in touch with business lines which may bring trade to the business men of this section

Statement of the
COUNTY NATIONAL BANK,
of Clearfield Pa
At the close of business May 1 1915
(Condensed from its report to the Comptroller of the Currency)

RESOURCES

Investments less demand loans		$[illegible] 10 97
Overdrafts		741 77
United States Bonds,		510 [illegible]20 00
Banking House Furniture and Fixtures		49 568 11
Due from United States Treasurer		25,000 00
U S Internal Revenue Stamps		170 00
CASH RESOURCES		
Cash on hand $170 179 72		
Due from Banks	02 215 47	
Demand Loans on Collateral	16[illegible],281 25	$637,676 44
Total		$4,260,387 29

LIABILITIES

Capital stock,	$[illegible]00 000 00
Surplus and Net Profit	621,745 331, 121,745 [illegible]
Circulation	500 000 00
Due to banks	60 0[illegible]
Dividends unpaid,	560 87
Deposits	2,638,021 09
Total	$4,260,387 29

DIRECTORS

Fred G Betts, Clearfield Pa.
H F Bigler Clearfield, Pa
A L Forcey Bigler Pa
H L Forcey Clearfield Pa
John Kennard Clearfield Pa
Jas A McPherson, Clearfield Pa
W C Miller Clearfield Pa
Jas P O'Laughlin, Clearfield, Pa
W B Potter Karthaus, Pa
H B Powell, Clearfield, Pa
A B Shaw Clearfield, Pa
A K Wright Clearfield Pa

Statement of the
CLEARFIELD NATIONAL BANK
Clearfield Pa
Condensed from its report to the Comptroller of the Currency
May 1st 191[illegible]

RESOURCES

[illegible] Discounts	$908 [illegible]64
Overdrafts	[illegible]
[illegible] State Bond	[illegible]
Bonds Securities etc	210 000 00
[illegible]	49 64[illegible]
Due [illegible]	87,61[illegible]
[illegible]	9 28[illegible]
[illegible]	[illegible] 766 0[illegible]

LIABILITIES

[illegible]	$[illegible] 401 [illegible]
[illegible]	49 [illegible]
Dividends Unpaid,	60 00
[illegible]	[illegible]

[illegible] Thomas H Murra[illegible]

AMUSEMENTS

"Between Savage and Tiger" [illegible] upon the screen

The jungle episodes which [illegible] enough to satisfy the most exacting [illegible] the love interest. Herein the great Cines company [illegible] has shown the [illegible] mind [illegible] after all love is the mainspring of life itself In "Between Savage and Tiger" there is the love between the hero and his wife which prompts the latter to brave the perils of India to find her husband The child love of the little daughter [illegible] sweetness endears her to [illegible] Kingdom [illegible]

Thus love [illegible] part in this drama of life in the wilds of India where the other actors are [illegible] elephants [illegible] "Between Savage and Tiger" will prove [illegible] George Kleine's biggest money [illegible] because it appeal has no [illegible] It will be especially seen [illegible] 6 21

Advertise in the Progress

GRAMPIAN

H P Wriglesworth and family visited relatives at Rockton Sunday

Mrs A C Cleaver is reported on the sick list

F M Davis entertained an auto [illegible] from DuBois Sunday

Charlie Wriglesworth and wife of Hollidaysburg spent Saturday and Sunday with J R Wriglesworth and wife

Mrs Guy Spencer left for Akron, Ohio Sunday

Misses Helen Gould and Ellen Mitchell spent Sunday with their aunt Mrs L S Spencer

Mr and Mrs W T Thorp entertained a number of visitors from Lumber City Curwensville and Hepburnia Sunday

Miss Arlene Freeman spent Sunday with Wava Spencer.

Norma Farwell visited Vera Spencer Sunday

E A Spencer R F D carrier on route No 2 has purchased a new car Any one meeting him on the street would easily notice it, he being so excited that he does not recognize anyone

[illegible] post office has been [illegible] new building which [illegible] preparation at the M W Williams restaurant

M W Williams of Clearfield was [illegible] business at Grampian this week

For Public Service

T M Fullington announces that he is now prepared to accommodate parties, picknickers and others who wish to make special trips in his new jitney within a reasonable distance of town at rates to be agreed upon Phone residence [illegible]

D C Rook has taken the room over the Globe theatre Here he is showing the famous "Safety First Clothes" at [illegible]0 00 Come up at any time

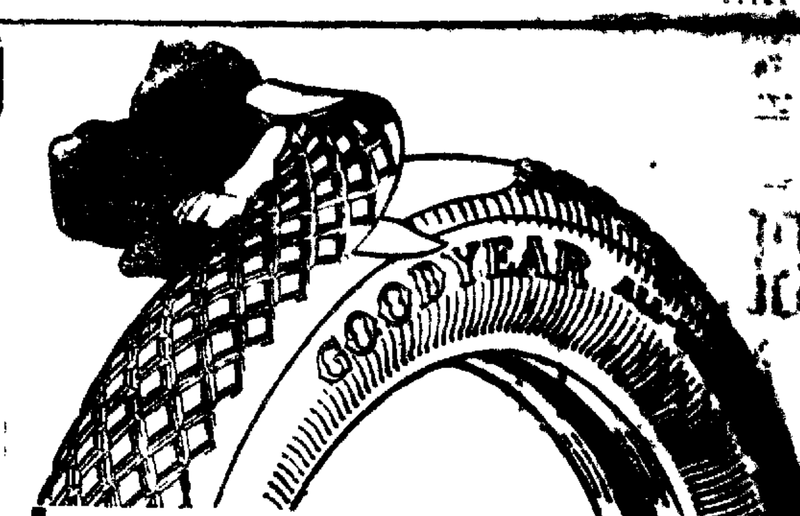

Suppose We Pared These Tirer

Suppose this All-Weathertread—now double-thick—was pared to the thinness of the usual anti-skid. Would it endure like this one? Or so resist puncture?

Suppose we used—as some do—one less fabric ply Or made the whole tire lighter Suppose we omitted our exclusive features

Our No-Rim-Cut feature—
Our "On-Air" cure—
Our rubber rivets—
Our 126-piano-wire base.

All rivals do omit them. All of them are costly. Our "On-Air" cure alone costs us $450,000 yearly to save needless blowouts. But could Goodyear Fortified Tires retain top place if we did not give those extras?

Cost Added Prices Lowered

Instead of that, we all the time add costly betterments. We spend on experts $100,000 yearly to seek out new improvements.

Our All-Weather tread—always double-thick—is made still thicker in some sizes.

Our Inner Tubes have been thickened 14 per cent on the average

Our fabric has been strengthened.

Yet on February 1st we made our third big price reduction in two years, bringing the total to 45 per cent. Now you are getting in Goodyear Fortified Tires the best value ever known in tire-making.

It is due to yourself that you this year join this army of contented tire users. It is by far the largest army in Tiredom. Any dealer will supply you.

GOODYEAR AKRON, OHIO Fortified Tires
No-Rim-Cut Tires—"On-Air" Cured With All-Weather Treads or Smooth

Goodyear Service Stations—Tires In Stock

Orcutt & Buchanan,	Clearfield
Routch & Swartzle,	Clearfield
Fullerton's Garage	Curwensville
Dr. J. Currier	Grampian
Mahaffey Garage,	Mahaffey

NEW OPERA HOUSE

FRIDAY NIGHT, MAY 7

GEORGE KLEINE PRESENTS

"Between Savage and Tiger"

IN SIX REELS

A wonderful story of Jungle Life taken near Calcutta, India, showing the wild life as it really is, the hunting and killing of the Tiger and other big game right in front of the camera. A great story of adventure among the natives runs through the entire picture.

"A Picture Once Seen, Never Forgotton"

Regular Pictures In Addition

Continuous Shows Starting at 7 O'clock

Adults 10c Children 5c

FLOWERS and Bedding Plants

SPECIAL

Tomato Plants, per hundred,	$1.00
Tomato Plants, per dozen,	15c
Cabbage Plants, per hundred,	60c
Cabbage Plants, per dozen,	10c
Celery Plants, per hundred.	70c

Bedding Plants of all kinds at

WM. BLACKER'S

Floral Store, Third Street

OR GREEN HOUSE,

NICHOLS STTEET

Comfort Shoes for Ladies

Davis' New Process Cushion Tread Shoes for Comfort.

This Shoe fills a long felt want; that of a Shoe combining the flexibility of hand-sewed shoe with the durability and non-ripping qualities of the Goodyear Welt, made on a last which gives perfect arch support. It has from heel to toe a perfectly smooth, nailless insole. A great comfort shoe. Try a pair and you will want another Button or lace, at $2.25

Nurse's Pan-a-cea another of our Comfort Shoes Lace, rubber heels at $2.50

Lady Washington, a button, cushion last Shoe. Price $2.50

Ask to see Dr. A. Reed's Improved Cushion Sole Shoe. Price $4.00

ROSS & WOODS

YOU NEED

Your bank account most when the emergency arises, that unlooked-for demand for money on a moment's notice. Then the question is, where can I get it?

Today, hundreds of homes are broken up and sold at forced sales for the lack of a few hundred dollars carelessly spent for unnecessary luxuries. Tomorrow---will it be yours?

Get The Habit-Save

Put that leftover from your salary into one of our savings accounts. It will earn 3 per cent and you will have it when the unexpected call comes

THE CLEARFIELD NATIONAL BANK

"The Bank of Service"

250 Automobiles

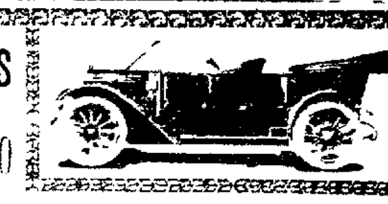

$150.00 to $550.00

[illegible] STOCK LIST [illegible]
MAMMOTH AUTO EXCHANGE [illegible]
WRITE FOR DEALER'S TERMS

NEWSPAPERARCHIVE® NEWSPAPERARCHIVE®

Don't Neglect Your Eyes

Your eyes are your main support, therefore they should not be neglected in any way. The following are a few ways by which they are neglected more than any other way.

First You feel that you need glasses for your close work, yet, you neglect getting them examined and fitted with glasses. Another is that the glasses you are now wearing may not be the right focus for your eyes, yet you neglect getting them changed, or often your glasses become broken and you neglect getting them fixed as promptly as you should. Then again so many people are troubled with pain in the region of the eye ball or frequent headache which is very often caused through eye strain. Yet they neglect having them examined and find out whether or not glasses are needed.

Remember by neglect of these minor troubles serious trouble beyond all help often develops.

Therefore don't neglect your eyes, but call at our office Saturday May 8th, and have them examined.

Our examination is free, and make glasses as low as $1.00.

Clearfield Office Days, Every Saturday. Hours 10-12 A. M. 1-7 P. M.

CROWN OPTICAL CO.

Eye Specialists

Room 10, Keystone Bldg., Second and Locust Streets, Clearfield Pa.

RECORD REPEATER FOR Victor Talking Machines $2.25

This newly invented little device when placed on the talking machine will repeat the 10 or 12 inch records any number of times. Great for dancing. Needs no attention.

PAUL McDERMOTT,

127 Pine St. - - - Clearfield, Pa.

A postal to this address will bring a representative.

Highest Prices Paid In Cash

For Rubber, Rags and Metal of all kinds

Any time you are ready to sell, call on H. & C. Phone No. 445x3.

Fatalities Among the Wounded.

A report to the army commission, made by the director of the medical department at the ministry of war in France, discloses the wonderful results achieved by modern surgery.

The wounded, between September 15 and November 30, numbered 500,000, approximately. Fifty-four and one-half per cent of them returned to the firing line. Twenty-four and one-half per cent were sent out on furlough during convalescence and have since returned to the front. Seventeen per cent are still in hospital, to complete their recovery. One and forty-eight hundredths per cent are unfit for further service. Two and forty-eight hundredths per cent died from the effects of their injuries.

The mortality would probably fall as low as one per cent if the wounded could be received from the battle lines with less delay and there were enough professional surgeons to treat them all.

MAL DATE FETE ARRANGED BY JUNIOR CHAUTAUQUA

A May Day Fete will be held by the Junior Chautauqua club Saturday, May 8, at 2:30 P. M., in theh Lower Whitmer Park. The public is cordially invited.

In connection with this May Day fete the Womans club will hold a wild-flower contest. Any child in the town or vicinity can enter. Four prizes will be awarded, two for the most tastefully arranged baskets, and two for the baskets containing the greatest variety of flowers.

5-3-3t-M. W. F. Adv.

Advertise in the Progress.

A TREMENDOUS ATTRACTION

AT THE

Clearfield Driving Park

SATURDAY, MAY 8th

Afternoon at 3:00. Evening at 7:30

Auspices and Benefit of

ELK HOSE CO.

Exciting Ball Game at 2:15

F. B. FRANKS

America's Strongest Man, in a Thrilling Exhibition of Marvelous Feats of Strength

This is the Horse that will Walk Over MR. FRANKS BODY

DON'T FAIL TO SEE THE BIG BULL WRESTLE

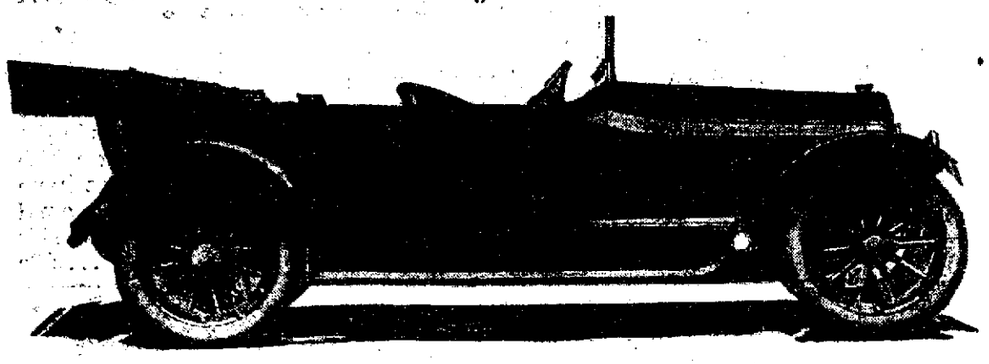

COLE

This Seven-Passenger Cole, Loaded, will be Driven Over MR. FRANKS' Body

MR. FRANKS will allow an automobile weighing 4400 pounds, carrying five passengers, a total of 5400 pounds to run over his bare stomach, one of the most daring feats ever performed in the world. He will also allow the machine to run over his neck. Among other feats he will lift a pair of freight car wheels weighing 2004 pounds, will break over his neck a 4000-pound capacity wagon axle, will lift one half ton by hand and perform many other unbeleivable feats of strength.

Sandow is not in it with this Human Engine of Marvelous Strength. He holds the New York Police record of lifting 2550 pounds in harness and 1480 pounds by hand. MR. FRANKS will appear in Clearfield by special request wrestling with an untamed bull weighing 1100 pounds and exhibiting great strength.

Duration of the Show Will be About Two Hours and Twenty Minutes

ADMISSION - ADULTS 25 CENTS CHILDREN 15 CENTS

CLASSIFIED WANTS

RATE: First Insertion 25c — Each additional insertion 5c extra. Monthly Rates.

POSITIONS WANTED

No Charge will be made to persons applying for situations through these columns. Phone Your Want-ads.

HELP WANTED

WANTED—Experienced girl for general housework. Apply to Mrs. A. L. Cole, West Front street. 5-5-6t.

FOR SALE

FOR SAL—3 finely bred Holstein calves. Call or address S. Batchler, Philipsburg, Pa. 5-5-tf.

FOR SALE—Remington typewriter Call at Progress office. 3-4-3t.

FOR SALE—A ten roomed house with modern conveniences, near center of twn, within 4 blocks of court house. Has lawn and garden. Call at Progress office. 4-26-3t.

FOR SALE—7 room house centrally located. Apply Progress office. 3-4-D H.

FORD TIRES SAVE 75 PER CENT. TIRE bills: twelve layers of fabric and one-inch rubber. Puncture-proof. Send for trial order 30x3 and 30x3 1-2 plain, $7; non-skid, $8; tubes, pure gum, $2. Sell all sizes. POPE AGENCY, Grampian, Pa. 4-17-1mo.

FOR SALE—Ancona eggs for hatching. Mated with North American competition cockerels. $1.00 for setting of 15. L. F. Hopfer, 613 Dorey street.

FOR SALE—150,000 feet of hemlock lumber suitable for all building purposes at very reasonable prices. See Dr. C. E. Chase 4-9tf.

FOR SALE—Property on 518 Clearfield street. Inquire at residence. P. E. Kuntz. 4-8-1m

FOR RENT

FOR RENT—Remodeled furnished and unfurnished rooms. 306 Market street. Call Pollack's Bargain store. 4-27-tf.

FOR RENT—Furnished, three room flat with bath on first floor. Also double bed room suitable for two people. No 1, corner Front and Market streets.

Caution

All persons are hereby cautioned against trusting, without my express consent, my boy Richard, who has run away from home. I do not object to any one giving him emolyment as I only wish him well.

5-3-3t. T. L. Wall.

Subscribe for the Progress.

The Very Best Flour That Money Can Buy

Geo. H. Lum

DUBOIS, PA. State Agent

FLECK & LARIMER

—WANT—

Your Plumbing, Heating and Repair Work

Want You to Know Their Work is First Class and Material Standard

That We are Located at Rear of Witmer Inn

PRICES REASONABLE

Keep Business Going; We Appreciate It

H. & C. Phone 178

JOHN PIFER,

Drilling Contractor

WELL DRILLING

Coal and Clay Prospecting a Specialty

CURWENSVILLE, PA

JACOBSON'S

Furniture, Rugs, Stoves and Household Goods

—AT—

POPULAR PRICES

—AT—

JACOBSON'S

212 REED STREET

EGGS

Now is the time to "Put Down" Eggs.

We have the proper thing In

Water Glass

of which 1 gallon makes 10 gallon solution.

Eggs may be kept in solution one year.

Half Gallon 40c 75c Gallon

DOOLEY & STUART

Don't Take Any Chances With Electric Wires

Don't listen to the cheap wireman: If he were a good wireman he would locate in business or work for some company.

Do your wiring once and do it right. It costs less in the long run.

CALL THE

Davis Electric Co.

Satisfaction Always Guaranteed

H. & C. Phone, No. 68x.

CLEARFIELD PA.

Make Our Store Your Headquarters

If your are particular about the way your clothes are cleaned pressed and repaired.

It pleases us to please you, so we overlook nothing in our desire to satisfy you.

May we have the opportunity to convince you.

Call Us H & C 104 We'll Call

Allen & Bartholomew

Dry Cleaners

Get The Thrift Habit

One Dollar will open an account in our Savings Department

Additional deposits of One Dollar per week will amount to

$601.24

in ten years, as we allow three per cent. interest on these deposits, compounded semi-annually

Clearfield Trust Company

"Clearfield's Pioneer Savings Bank"

All Forms of Concrete Work & Building Blocks

Made to Your Special Requirements

With my new equipment of modern machinery and the use up-to-date methods, I am prepared to meet any demand for Concrete Building Material, Sidewalks, Foundations, Pier Blocks, Caps, Lintels, Lawn Fixtures and Decorations.

Your Cost of Building Material Greatly Reduced.

The use of Concrete Building Blocks is indorsed by the leading builders. A varied line of colors and sizes made to order with my newly installed special machinery.

PAUL FERGUSON

Phone No. 229-3 or Call at 417 Merrill Street.

The best line of window screens and screen doors to be found in this city is to be found here. We have window screens--the dependable kind with both wood and metal frames, screen doors with the very best of wire netting in all the standard sizes. Before you buy make us a visit.

WM. F. POWELL

23 So. Second Street

H & C Phone 86 Bell Phone 8-J

HARDER'S

Going-Out-Of-Business Sale

STARTS ON

Saturday, May 8

Store will be closed from May 3 to May 8 to permit rearranging and marking down of stock

Don't miss this Big Sale. Everything will be sold at actual cost

It will be an opportunity of a lifetime

NEWSPAPERARCHIVE®
NEWSPAPERARCHIVE®

NEW OPERA HOUSE

Monday, May 10

WILLIAM FOX
PRESENTS

WILLIAM FARNUM
IN
"SAMSON"

A Modern Play of Love and Finance
In Five Parts

Wm. Farnum pleased all in the "Gilded Fool" last Monday night, so we have secured this picture, the best to date, in which his acting is wonderful. In Philadelphia and New York prices for Farnum Pictures are 15c, 25c and 50c.

SPECIAL NOTICE

Owing to the interest displayed in the pictures in which Farnum appears we will run

3 COMPLETE SHOWS

Starting at 7 O'clock

The Masterpiece "SAMSON" starts as follows:

At 7:15 At 8:30 At 10:00

GET IN AT THE START

Adults 10c Children 5c

Gossip for Tonight's Tea Table

George E. Bender, president and general manager of Hudson-Bender Motor Car company, spent a few hours here with their latest Hudson 54.

G. Webb Shillingford left today for Phiadelphia, where he will look after matters of interest.

Lance Snyder and family will arrive home today from Forida, where they spent ta very pleasant winter.

L. E. Weber, prominent merchant and citzen of DuBois, is serving as a juror this week.

Charles Haines, Will Keagy and Arthur Herdman, of Glen Hope, were among the out of town visitors here today.

Major M. I. McCreight, of DuBois, looked after business matters here this forenoon.

Charles Gilbert, of Philadelphia, who is well known in this sectinon, made a business call to this city today.

William Southern, of Bigier, was a business visitor here today.

Miss Helen Merris, of DuBois, is visiting Miss Mary Mitchell.

George Keiser, of DuBois was in Cearfield on business Tuesday.

Chief of Police Jeffries, of DuBois, was attending court Teusday.

Earl Pifer, of uDBois, spent the morning here with friends.

T. R. Weimer, candidate for county commissioner, and son Merrill, of DuBois, spent yesterday here.

Miss Annabel Litz, of Litz Bridge, visited Curwensville friends and also Miss Stella Hallman, at Grampian, the past wek.

Albert Hinkle is attending to business in Altoona today.

Born to Mr. and Mrs. William Mitchell, of Turnpike avenue, a fine ten pound boy. All are doing well.

James Wallace of Clearfield and W. M. Miller, of Kylertown, had business in Punxsutawney Monday.

Mrs. M. A. Forsythe and children are the guests of friends in Punxsutawney.

Roll B. Thompson had business in DuBois Tuesday.

Thomas H. Murray, Esq., was a visitor to DuBois Tuesday.

Miss Stella Bock has returned from a visit with friends in DuBois.

LUMBER CITY

J. S. McQuown and son, J. Roe, started Monday for Oregon, to put an estimate on a large tract of standing timber owned by some Clearfield county capitalists. hTe work will require some 4 to 6 weeks time, after which they will drop down to see the Panama exposition. Reed McQuown is booked to come in from Canada, soon where he has been engaged with the Canadian Pacific railroad.

"Peter Pifer's Troubles," a home talent play, given here first then at Kerrmoor, and last Friday night at Glen Richey, has made a decided hit. The company is made up of the following: Ira B. Hile, J. F. Hitsenrather, L. L. Owens, Victor Kirk, Mr. and Mrs. S. C. Kirk, Mrs. Gertrude Bloom and Ardie Owens. The parts are all well placed. Special interest centers on Peter Pifer and Jonah Bundy, who furnish a lot of fun, while the plot thickens and the spirit of self sacrifice is shown, too. The others are entitled also to special mention and help hold the attention for two full hours. The English dude, the music teacher, the dashing widow, Old Grubbins, designing lawyer, the poor artist and Betsy Bolivar, all give support and strength to the farce throughout.

Many measles make occasion for many yellow quarantine cards seen over our town. The monster has nearly run its course, and the young folk will then be glad.

Mother's Day will be properly celebrated in the Methodist church, Sunday evening. Special program will be given.

We are ahead of governor on the good roads movement, our roads being worked completely, and all bills paid. Motor car drivers will please note that we are on the map, with a highway comparable with the best between Philadelphia and Pittsburg. We congratulate ourselves on the condition of our five miles of roads, at an outlay of ony $225.71, this spring.

Watts' hundreds of thousands of plants are being thrown on the market.

Russell Hile stopped to visit his people and friends of former days en route from Waynesboro Pa., to Rochester, N. Y., where he has engaged to do clerical work for "Frick's."

E. E. Owens went over to tSate College recently where he contemplates making his future home.

C. W. Caldwell has assumed charge of state road work on highways adjacent to our borough and has crews already at work.

Let the spirit of improvement continue to move our people. Susan Cupples put a new roof on her house and Wm. Heitsenrether laid substantial sidewalk last week.

J. P. Watts has moved his family down to the Plant farm, near Curwensville temporarily. M. O. Watts will give oversight to the Watts' farms this season.

W. P. Tate, of Curwensville, was here in a business relation recently.

Mrs. D. J. LaBorde is recovering from a recent illness.

Mrs. Ida Sterling, Winifred Hile, and Maria Hile went to Harrisburg on Monday for a brief sojounr.

C. A. Hile will reach his merchant trade by automobile after this week.

Interest centres around a damage suit of Joh N. Mills against the G. S. Good Fire Brick Co. "Too much water turned onto Mills' property."

Karl Sterling and Edwin Spencer are seen coming and going in new autos. The latter is rural mail man out from Grampian.

Head of Great Gun Works.

Dr. Krupp von Bohlen, at the head of the great Krupp gun works, was, prior to his marriage to Bertha Krupp, Von Bohlen und Halbach, but on the day of his wedding his name was changed by permission of the kaiser. He was secretary of the Prussian legation at the Vatican when he met and won the richest woman of Germany for his wife. He had had an extended diplomatic experience, but from the day of his marriage turned his attention to armor manufacture.

Willing Helpers Supper

The Willing Helpers of the Lutheran church will hold their famous annual 25c supper in the basement of the Lutheran church on the evening of Friday, May 7th.

Public Sale

I will offer at Public Sale at Clearfield, Saturday, May 8, one carload of fresh cows.

5-4-2t. adv. Fletcher & Bowser.

Sunday School Convention

A district Sunday school convention will be held at at Biger campmeeting grounds on June 10. The district is comprised of the towsnhips of Bradford, Graham and Girard.

Gas is a Servant That Can Do a Lot of Things to Make Your Kitchen Work Easier and Pleasanter

The All-Gas Kitchen combined with the practical Fireless Cooker make it the most economical system to be used in a kitchen.

A Visit to Leitzinger Bros.' store any afternoon this week, where the Fireless Cooker is being demonstrated, will convince you of this.

A few minutes on the Gas Range, then the Fireless Cooker, and you are Free for the afternoon.

It will give you hot water quickly and economically---sending a steaming stream from the hot water faucet just when and where you want it.

We have several of the new 1915 Clark Jewel Gas Ranges on display and wish you to call and look them over.

Penn Public Service Co.

A. W. LEONARDSON CO. A. W. LEONARDSON CO.

Beautiful Embroidery Flouncings and Allovers at Big Reductions from Former Low Prices

Every yard is of the most desirable kind now wanted for graduation dresses and summer gowns. Dainty voile and sheer batiste flouncings, in the wider widths now in demand, will go on sale at the following low prices:

45-in. Flouncings Reduced

$3.50 yd Batiste Flouncings 45-in $2.79
6.00 yd Batiste Flouncings 45-in 3.48
7.50 yd Batiste Flouncings 45-in 4.69
9.00 yd Batiste Flouncings 45-in 5.98
10.00 yd Batiste Flouncings 45-in 6.48
At $1.19. Special eight piece lot beauitful 45-in Batiste Flouncings in French eyelet. Every piece a good value at regular price of $2 yd. Sale price $1.19

45-in. Allover Embroidery

It has been a long time since we have had such really wonderful values to offer our patrons on the very brink of season.
$2.00 yd. Allover Emb. 45 in. wide $1.59
3.00 yd. Allover Emb. 45 in. wide 2.48
4.00 yd. Allover Emb. 45 in. wide 2.98

27-in Embroidery Flouncing

Dainty Batiste and Organdy Embriodery in the width now in demand for waists, children's dresses and lingerie.
$2.50 yd. Flouncing, 27 in. now... $1.98
3.50 yd. Flouncing, 27 in. now... 2.39
5.00 yd. Flouncing, 27 in. now... 3.75
.50 yd. Flouncing, 27 in. now... .39
.65 yd. Flouncing, 27 in. now... .48
.75 yd. Flouncing, 27 in. now... .59

18-in Embroideries

One lot 25c Embroideries sale price 19c
One lot 39c Embroideries sale price 25c
One lot 50c Embroideries sale price 39c

27-in Lace Flouncing

Beautiful assortment of new lace flouncings—27 in. wide—very latest patterns in net top and filet—Priced at yd. ..... 75c to $2.75

45 in. Silk Chantilley and French net lace flouncings—At $3.00 and $3.25

All the new patterns in dainty narrow laces for ruffles on summer gowns in white or ecru. 1 to 7 in. width. Price ..... 10c to $1.50

New White Fabrics

Sheer white dress fabrics so dainty and pretty you'll have no trouble selecting the materials for your gowns. Among them are White Voiles, Organdies, Batiste, Dotted Swiss, French Lawn, Sherrette, Lace Cloth, Embroidered Voiles and Crepes.

OXFORD CLOTH—A new white dress fabric 32 in. wide with a beautiful finish and in a weight just right for separate skirts and tailored suits. Popular priced ..... 25c and 50c

Specials for Saturday

Seasonable Merchandise at prices that mean Considerable Saving to careful shoppers. On sale Saturday only at the prices quoted below:

AT 25c—One hundred and fifty children's white batiste dresses made and stamped in a variety of neat designs, ready to be embroidered, size 1 to 6

AT 10c—Six dozen "Fox Trot" silk ties in every wanted color and shaded combination. Actual value 25c.

AT 15c—Ten dozen Ladies' extra 25c grade vests, silk taped and crochet edge.

AT 9c—Fifteen pieces full yard wide white curtain Swiss in neat figures, dots and stripes. Actual val. 15c yd.

AT 10c—Five dozen brass extension curtain rods that look very much like 25c each. Saturday, each 10c

AT 19c—Fifty boxes "Old Netherland" stationary—24 envelopes and 24 sheets paper. A good quarter's worth.

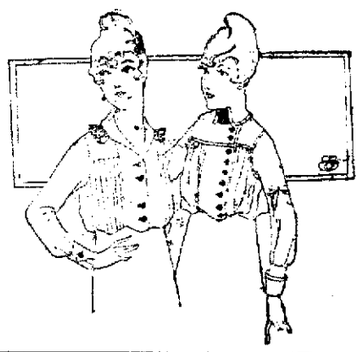

$1.50 Silk Blouses Saturday, Each, . . 98c

An under price purchase by our New York office brings to our counter for week end selling a five dozen lot of dainty wash silk waists in the latest fashion modes. Some are plain white hemstitched and button trimmed. Some have dainty colored silk embroidered sprays and small figures, others are a combination of silk and lace. On sale Saturday at 98c

$4.00 Trimmed Hats Priced For Saturday, . $1.95

Fifty of these stylish hats fresh from our work room. Trimmed especially for this week-end sale. Some are built of straw, some of silk and straw. They are trimmed in the manner highest in favor, with bows, wings and flowers. No two hats alike.

$12.75 Fifteen Tailored Suits worth up to $17.50. On Sale Saturday.

A. W. LEONARDSON CO.

NewspaperARCHIVE® NewspaperARCHIVE®

Home Trade---Slogan of Clearfield's Booster Club

The Colonel, the Doctor and the Judge are among the most active and enthusiastic members of Clearfield's Booster club. They preach home trade everywhere and declare that "reciprocity is the price of prosperity;" "that pecpe who make their money in Clearfield should spend it in Clearfield, that their interests are identified with those of their business men, for they help them pay local taxes, are interested in all public improvements, assist them in educating their childen and supporting their churches. If people send their money away for goods that can be purchased in Clearfied, they retard the growth and progress of borough of which they are a part.

The larger the borough grows and the more business transacted in Clearfield the greater the value of individual possessions. Trade at home where you can examine the goods you buy; deal with your neighbors, whom you understand and who understand you, and will deal with you squarely and fairly. Every article required by the people, whether a necessity or a luxury, can be found in our well stocked stores, covering all descriptions of merchandise of the highest grades and at prices that defy competition. The merchants are wide-a-wake, up-to-the-times, educated, are experts in their separate lines, courteous and accommodating."

"Clearfield," said the Colonel, "is one of the most charming boroughs in Pennsylvania.

"It is the prettiest city in the state.

"It's porsperity is as solid as the everlasting hills that surround it.

"It's business blocks, bank buildings, school houses and church edifices are models of architectural beauty.

"The graceful and original designs of our separate residential buildings present an appearance usually beautiful.

"All these attractive features have been accomplished by our home people. We desire something more, The county should give us a more elegant and modern court house. The one we have was a nice one seventy years ago, but does not meet needs of today, nor does it harmonize with the magnificent private buildings surrounding it.

"The U. S. government should build us a new post office, the commercial and financial importance of our borough demands it. Let's ask for it.

"Clearfield is widely known beyond the confines of the Keystone state, for many banquet, hotel, private tables, throughout the United States, scintillates with the clear crystal of the rich cut glass manufactured by Emil Kupfer, Inc., in Clearfield. The Banta Refrigerator company has added to the fair fame of Clearfield by its well made goods. A large tannery, extensive tile works, four brick yards and other manufacturing enterprises give tone and importance to our borough."

The Colonel sometimes drops into a near poetic strain. The following is his latest effort, but he owes an apology to Walt Mason:

"To boom a town will bring renown, and will not be so costly, as 'tis to rust beneath the crust of by-gone methods frostly. With goods to sell, it will be well to advertise their merits; its not the mole that gets the roll, but the energetic ferrets. The bulk of trade that can be made will this assertion prove; so turn the wheel, then make your spiel and make fair Clearfield move. A dollar save—the way you'll pave—for peaches, cream and honey—the Trust will tell, how cash will swell when it's earning money. I can but state, that Clearfield's great and sure of future glory; let boom be hurled, go tell the world the fascinating story."

The Call of Spring

(One of the Colonel's Jingles)

"In the spring the glad house-keeper
hangs an apron o'er her skirt,
And on knees bent like devotion
wages cruel war on dirt.
Just to carry on the combat, ere upon
her knees she drops,
She with prudent forethought buyeth
needful buckets, brushes, mops.
In the spring the merry ice man
chuckles over coming gold;
In the spring refrigerators by the
hundreds should be sold.
In the spring the early grasses start
to raise their whiskers green,
On the lawn in barber fashion soon
the mower will be seen.
In the spring the dwelling owner
takes in hand a pot of paint
And investigates bare places just to
daub it where it ain't.
In the spring screen doors and windows clamor to be overhauled,
For the time is fast approaching
when to service they'll be called.
In the spring for farm and garden
nature says, "Obey the rules".
Seed time makes demand upon you
for the proper kind of tools.
In the spring when hubby's fancy
turns to mountains streams to
rove.
Then's the time to get the outfit of
kettles, pans and a new oil stove.
All these things [illegible]
dicate demands of spring.
Go to Dufton Hardware company and
they will sell you everything."

A Dollar Saved is a Dollar Earned

"To insure future prosperity it is necessary for a person first to save then place the money where it will be safe," said the [illegible] three friends were [illegible] financial matters and the high standard and absolute security of the Clearfield Trust Co.

"The solidity of this financial institution," continued [illegible] "is easily understood [illegible] consider the sterling integrity [illegible] acumen and [illegible] officers and board of directors."

"I had an object lesson in the wisdom of small regular [illegible] Colonel. "When my daughter was born I commenced to deposit $1 a week in her name and continued it till she was twenty-one. At that time she married and moved to a western state. Instead of telling her about it, I concluded to wait and see how her husband's business prospered. In five years he was in difficuties, owing to a financial panic. I was visiting them at the time and when I discovered their trouble I handed my daughter the bank book with $2,035.08 to her credit. I had placed one dollar a week for twenty-one years and the compound interest of the bank, together with an additional five years' compound interest, had made this small regular deposit grow astonishingly. The money saved my son-in-law's business and today they are happy and prosperous, all owing to the dollar-a-week deposit I had made in my daughter's name."

The Clearfied Trust Co. has been a public benefactor in teaching the people the earning power of money and stimulating the saving habit.

The Sun's Only Rival

"Dr. Elliot thus describes electricity," said the Colonel. "Carrier of light and heat—destroyer of time and space—bearer of words and voice over land and sea—the greatest servant of man—itself unknown—it has put all things under its feet. The genius of man has harnessed this unknown power and made it do his bidding and it has become a blessing to all mankind. The utilization of electricity has created a new profession, the electrician. It is not a trade but a science; it calls for skill, experience, and a thorough knowledge of electrical energy. The Electric Supply Co., 123 Market street are well qualified to meet all the requirements of this exacting profession. They will wire your house and execute anything in the line of eectrical work. They will furnish you with elegant chandeliers, variegated globes and shades that will flood your room with any desired tint."

The greatest blessings that electricity has brough are the domestic tools that lighten a woman's labors and bring back the smiles and roses of her girlhood days. The Electric Supply Co. sell many labor saving devices that are sensible, attractive and useful—flat irons, traveling irons, chafing dishes, coffee percolators, heating pads, bread warmers and toasters, stove ovens, motors, electric fans, dynamos and all other electric supplies.

The Colonel's New House

"I see some of our wise investigators are pedicting that our lumber supply in the United States will be exhausted in 50 years," said the Judge to the Colonel. "Well," said the Colonel, "my new house will be finished before that time, so I will not worry in the meantime."

"The Clearfield Mill Work and Lumber Co. Spruce street will be able to furnish me the finest lumber the forest yields. They are in touch with the best lumber markets and their stock is complete; including rough and dressed lumber of every description; all thoroughly seasoned.

They operate a large and well equipped planing mill and turn out doors windows, blinds, columns, mouldings, exquisite interior finishings in hard woods, laths, shingles and in fact everything that enters into the construction of a building from the sill to the ridge board. They also sell plaster board, colonial wall board and other builders supplies. The Clearfield Mill Work and Lumber Co., have attained their large trade, leading position and popularity, by square dealing, fair prices, furnishing material according to specifications and courteous treatment to all."

Health More Valuable Than Wealth

"The most important matter for the health of your family is the question of letting the contract for plumbing work for your new house," said the Doctor to the Colonel. "If the work is slip-shod, the connections faulty, the heating apparatus eccentric and the ventilation imperfect, disease will certainly follow and perhaps death. In the latter case you piously bow your head and call it a visitation of Providence, when the whole fault will be yours, trying to save a few dollars on your plumbing bill. I would advise you to give this contract to A. Boyd Thorn, Third street, above Market street, H. & C. phone. He has every facility, the best equipment, a large assortment of the latest improved articles in this line and employs only skilled mechanics.

"In installing steam and hot water systems, his work is flawless. He is an expert steam and gas fitter. He installs water pressure systems in country homes. This convenience affords the resident of rural districts the same advantage that city homes enjoy, for water can be conveyed to any part of the house or farm; a farmer can water his stock by turning a handle and splash around in a luxuriant bath tub."

Honored by a King

"One of the merry kings of England, with stately court ceremony, knighted a delicious piece of roast beef on the table and styled it Sir-loin; since then that portion of beef has been called by that name," said the Judge when his friends were praising his roast beef.

"If people [illegible]," continued [illegible] Market, Third street. G. H. [illegible] ... are the tenderest.

Life Like

The Booster club had requested large photographs of Colonel, Doctor and Judge to adorn their new club room. The question came as to where they should go. "There is but one answer to that question" said the Colonel" J. A. Shull, successor to McDowell's Studio, 106 Third street. He is certainly an artist and will produce portraits that will bring out in bold relief our separate individualities. There has been no science or art that has made such rapid progress in a few years as the art of photography. Every year brings out some new discovery and portraits so life like and so faithful in expression are produced crayons are relegated to the attic and oil portraits are no longer in demand.

Mr. Shull keeps in touch with these advancements, adopts every new wrinkle and executes the latest photographic discovery as well as any operator in the land and gives it an originality that stamps his work with a distinctive and classic tone. He possesses the happy faculty of posing people so as to obtain their natural expression. He is very successful in this respect with children. He understands children, knows how to interest them, and the right instant to catch their most charming expression."

Sweets to the Sweet

"Is candy injurious?' 'asked the Colonel's wife, as she and her lady friends were eating chocolate creams.

"Not that candy for I bought it off E. S. McCarty, Market street.

"He guarantees all the candy he manufactures or seils absolutely pure for he uses only the purest materials; sweet creamery butter, fresh cream, the finest flavoring, pure sugar and made in factory scrupulously clean where all sanitary precautions are observed. Give the little ones pure taffie and butter scotch and there will be less of cod-liver-oil. Mr. McCarty is a practical scientific candy maker and his porducts are not excelled in the state. The front part of the store is elegantly decorated and devoted to the display of the richest, purest and most delicious specimens of the confectioners art, while the rear room is fitted up as a cool, cosy parlor where delicious ice and refreshing soda fountain drinks are served. His crushed fruit ice cream sundaes are realized dreams of palatable delights.

This is the sweetest store in town. Be solid with your best girl by sending her a box of McCarty's incomparable chocolates or delicious bonbons.

Of Interest to Ladies

While the three friends were discussing politics in the Colonel's den, their wives were conversing on a more important subject—ladies' attire. "Have you been to see the brilliant display of ultra-fashionable styles and the latest fascinating creations of the milliners art at the parlors of Miss L. S. Hahn, millinery establishment, Market street?" asked the Colonel's wife. "She is decidedly the milliner to patronize in Clearfield. She is an expert milliner and experienced buyer, knowing the wants and tastes of her patrons, she buys accordingly. She knows instinctively what is best suited for each individual purchaser, and my lady friends all say that her judgment is never at fault. "The hat should fit the lady not the lady the hat."

Her stock embraces all description of ladies' head wear that will suit all fancies and all purses.

Every lady in Clearfield and vicinity should visit this dazzling exhibition before buying elsewhere.

Economy Is Wealth

"If a man can write a better book, preach a better sermon or make a better mouse trap than his neighbor, tho' he build his house in the woods, the public will make a beaten path to his door," quoted the Colonel.

"We have in Clearfield a cleaning and pressing establishment where the work is performed in an incomparable manner. It is Allen & Bartholomew's French Dry Cleaning and Pressing Works, 112 Market. They clean, press and repair ladies' and gentlemen's gaments and the work, is faultless. They use the French dry cleaning process and posses an excellent equipment. The success of this method depends upon the expertness of the operator. Allen & Bartholomew are thoroughly conversant with the working of the plant and the most delicate fragile fabric can be handled without any injury. This process thoroughly disinfects the clothing; no microbe can exsits under this method. Their Hoffman steam pressing raises the nap, restores the original lustre and transfers to the garment that life and freshness so much desired by good dressers. Look over your wardrobe, send them your stained, soiled, torn or mussed up garments; they will return them as good as new and save you money. H. & C. phone.

Take Care of the Babies

"The health of the community and lives of the babies depend upon the milk supply. When the milk is produced from dairies where great care and cleanliness are exercised the people can feel safe in using it," said the Doctor. G. R. Schnarrs, 213 Reed street, handles only milk produced by model dairy farms conducted on modern scientific principles with every known device to secure purity in the product. He obtains [illegible] every day from the country. G. R. Schnarr's plant is equipped with the necessary machinery and appliances for complete pasteurization.

"The popular [illegible]

"The word 'pasteurize' [illegible] after Dr. Lewis Pasteur [illegible] the greatest bacteriologist [illegible]," said the Doctor. "He [illegible] germs in milk, those [illegible] pests that bring disease and death in their wake." The process of pasteurization pursued by G. R. Schnarrs is recommended by U. S. government experts. In consists of heating the experts. It consists of heating the holding at the same temperature for thirty minutes, and then gradually cooling to normal, without disturbing the milk, it is then placed in sterilized bottles and absolute safety is assured. Sterilized bottles are always used whether pasteurized or fresh creamy milk direct from a first class dairy.

Staff of Life

"Good bread is the staff of life and transfer to the human organism the life giving forces that produces health and vitality, while poor bread will make life a burden," said the Doctor. The City Bakery, W. E. Mather, proprietor, 123 Third street, makes the best bread, in fact so good that it is in great demand all over Clearfield and a large section of the county. It is made clean, baked clean and sold clean, it is light, easy to digest, wholesome and of a delicate flavor. His bakery is equipped with all sanitary appliances. He uses the highest grade of sifted flour and the purest of all other materials. He employes only practical skillful bakers. He makes a fine line of rich, delicious, fluffy, crisp toothsome pastry. The mere mention of his pies and cookies makes the kids hungry. He supplies a large number of families all over the borough and he finds that a satisfied customer is his best advertisement. If you are skeptical about using bakery goods you will not be after you visit his bakery and see how he makes them and the material he uses. There will be no dyspepsia in your home if your bakery supplies are obtained from the city bakery.

Qualified to Meet all Requirements

"The undertaking business is a melancholy necessity in civilized society" remarked the old gentleman. "Great care and elaborate ceremony have attended the sepulchure of the dead in all ages. The Christian burial service is impressive and reveals a ray of hope. The role of funeral director calls for tact, delicacy, a sympathetic nature, thorough knowledge of details, experience and reliability. Fred B. Leavy, undertaking and livery, rear of Witmer Inn is well qualified to meet all the requirements of this exacting profession. His long career in attending to all the details of the busines and kindness has won for him the esteem and confidence of the whole community. The secret of the embalming art of the Egyptians has never been discovered, but modern science has evolved a proces whereby the human body can be preserved in all its lines and contours indefinitely. Fred B. Leavy practices the very latest improved methods and performs the art in a practical, skillful and scientific manner. His equipment is perfect down to the smallest article. Subject to call day or night.

Fred B. Leavy conducts a modern equipped livery in the rear of the Witmer Inn. Bell phone 62-R. H. & C. phone office 452, residence, 83.

Welcome the Coming; Speed the Parting Guest

"A high class hotel is a city's best advertisement, for a stranger's estimate is based on what is given him to eat," said the Colonel. "The Palace hotel, E. T. Bird, proprietor is first class in every particular. It is conveniently located near the Pennsylvania R. R. depot. It is furnished throughout in a handsome and attractive manner. It contains all the modern improvements' steam heat, electric light, sanitary plumbing, baths, etc. There is wholesome atmosphere about the house that suggests home comforts. Mine host E. T. Bird knows how to keep a hotel and make every guest his friend. No one can live without dining. You will dine well at the Palace and be glad that you are living. The finest food the market affords cooked in such an appetizing manner that it pleases the most fastidious epecurian taste. In fact the guest comes to the conclusion that an artist presides over the destinies of the kitchen. An attractive lunch counter is attached to the Palace hotel where you can obtain anything you desire, a delicious cup of coffee, a toothsome piece of steak, a dainty lamb chop or a piece of pie like your mother used to make. Open all hours of the day or night.

Beauty and Solidity Combined

"Concrete within the last few years has won for itself a leading position in the building material world," said the Colonel. "It's greatness lies in the fact that it is everlasting. Concrete blocks not only make solid foundations but handsome substantial buildings being dry, warm and absolutely fire proof. The leading factory devoted to the manufacture of this modern building material is conducted by Paul Ferguson, 417 Merrill street, phone No. 229-3. It has been a success from the first and many handsome buildings and garages erected b[y the] use of concrete blocks made [by] Paul Ferguson, demonstrate the fact that contractors and builders consider concrete blocks the ideal building material. Mr. Ferguson has recently installed in his factory a complete new equipment of modern machinery and uses the latest methods and turns out real concrete blocks, composed of the highest grade Portland cement, sifted sand and crushed rock, making his blocks as solid as the everlasting hills, with air chambers that keep a house cool in summer and warm in winter. He has installed special machines for making a varied line of [illegible] ... could up at any time.

Gas is a Servant That Can Do a Lot of Things to Make Your Kitchen Work Easier and Pleasanter

The All-Gas Kitchen combined with the practical Fireless Cooker make it the most economical system to be used in a kitchen.

A Visit to Leitzinger Bros.' store any afternoon this week, where the Fireless Cooker is being demonstrated, will convince you of this.

A few minutes on the Gas Range, then the Fireless Cooker, and you are Free for the afternoon.

It will give you hot water quickly and economically—sending a steaming stream from the hot water faucet just when and where you want it.

We have several of the new 1915 Clark Jewel Gas Ranges on display and wish you to call and look them over.

Penn Public Service Co.

FOR A DAINTY PILLOW

EXCELLENT DESIGN THAT NEED NOT BE COSTLY.

Required Filling About the Only Thing That Must Be Bought—Cuttings From Silk Frocks Will Supply the Materials.

Designs have been given for pillows that were practical and pillows that were dainty, but today an example of a luxurious pillow is given. This is one of the very latest models, and while I know only the few can afford to buy anything so elaborate, I also feel sure that the cover could be made up at home at little cost.

The filling is of the softest down, so in most cases that must be bought, but in regard to the slip, this being a colored-silk year, the cuttings left over from the new frocks will furnish sufficient material.

The shape of the pillow is round and measures 20 inches in circumference.

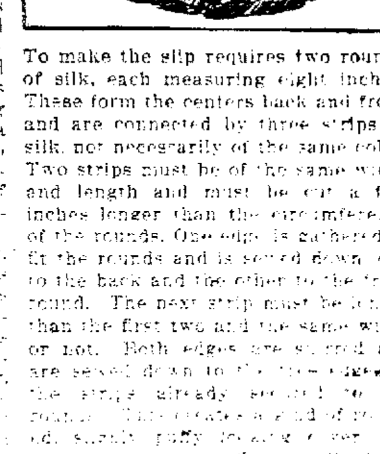

To make the slip requires two rounds of silk, each measuring eight inches. These form the centers back and front and are connected by three strips of silk, not necessarily of the same color. Two strips must be of the same width and length and must be cut a few inches longer than the circumference of the rounds. One edge is gathered to fit the rounds and is sewed down, one to the back and the other to the front round. The next strip must be longer than the first two and the same width or not. Both edges are shirred and are sewed down to the free edges of the strips already secured to the rounds. [illegible] puffy [illegible] than the two they connect. This is immaterial. All that is necessary is to get a strip 12 inches wide after the three are joined. In putting strips of silk of different color together they should contrast or harmonize.

Next comes the decoration. This may be anything the maker pleases. A square of gold lace trimmed around with a narrow frill of the same lace is very effective over a bright cover. A doily in cluny lace, ornamented with chiffon rosebuds, is another rich-looking combination.

Those making up pillows may like to know that the round, the egg-shaped and the oblong are the favored models. The square pillow is considered out of date. One of the most popular shapes is fashioned exactly like a miniature bolster. It is a very comfortable pillow, too. The pillows for the baby carriage are slightly oblong, just a little longer than the width, but those for general use are distinctly long.—Lillian Young, in the Washington Star.

SIX-POINTED LUNCH CLOTH

New Idea Bids Fair to Be Popular With the Woman Who Does Much Entertaining.

Our eyes [have] long been accustomed to s[ee] the two-pointed and the four-pointed luncheon cloth, but the cloth having six points is something new. Don't let the word point mislead you. The six extensions do not run off to [a] point. Instead they are rectangular in shape. The center cloth [illegible] with three [illegible] group being [illegible] tiny dots [illegible] knots. [illegible]

DICTATES OF FASHION

[illegible] —that is, very large in the [illegible].

A great deal of silk will be used in spring costumes, especially white.

High, close-fitting choker collars are worn by women with long necks.

Petticoats that resemble Turkish trousers are called Turkish petticoats.

The separate skirt has developed many gores—from five to twenty-four.

Some of the new suits in military effects are trimmed with nickel [but]tons.

Woman Officeholders.

Katherine Bement Davis, commissioner of corrections in New York, says that many women in public offices hold over from one administration to another, and, through their knowledge of the affairs of the office, keep things going. If that is true, why should they not become the high officials themselves once in a while? Officeholders, she says, are but a small part of the population at any time and could not make great inroads upon the happiness of the home.

Plan to Use Reindeer.

The Laurentide company of Quebec, producers of pulp and pulpwood, is reforesting its nonagricultural cutover lands. It is also importing reindeer from Newfoundland to see if they can take the place of horses in winter woods work.

French Remedy for Stomach Troubles

The [illegible] France have [illegible]

For Public Service

[illegible] that he [illegible]

Advertise in the Progress.

NewspaperARCHIVE®

NewspaperARCHIVE®

A. W. LEONARDSON CO. Petrograd, May 5—(via London) A. W. LEONARDSON CO.

Beautiful Embroidery Flouncings and Allovers at Big Reductions from Former Low Prices

Every yard is of the most desirable kind now wanted for graduation dresses and summer gowns. Dainty voile and sheer batiste flouncings, in the wider widths now in demand, will go on sale at the following low prices:

45-in. Flouncings Reduced

$3.50 yd Batiste Flouncings 45-in **$2.79**
6.00 yd Batiste Flouncings 45-in **3.48**
7.50 yd Batiste Flouncings 45-in **4.69**
9.00 yd Batiste Flouncings 45-in **5.98**
10.00 yd Batiste Flouncings 45-in **6.48**

At $1.19. Special eight piece lot beautiful 45-in Batiste Flouncings in French eyelet. Every piece a good value at regular price of $2 yd. Sale price **$1.19**

45-in. Allover Embroidery

It has been a long time since we have had such really wonderful values to offer our patrons on the very brink of season.
$2.00 yd. Allover Emb. 45 in. wide **$1.59**
3.00 yd. Allover Emb. 45 in. wide **2.48**
4.00 yd. Allover Emb. 45 in. wide **2.98**

27-in Embroidery Flouncing

Dainty Batiste and Organdy Embriodery in the width now in demand for waists, children's dresses and lingerie.
~~2.50 yd.~~ Flouncing, 27 in. now... **$1.98**
3.50 yd. Flouncing, 27 in. now... **2.39**
5.00 yd. Flouncing, 27 in. now... **3.75**
.50 yd. Flouncing, 27 in. now... **.39**
.65 yd. Flouncing, 27 in. now... **.48**
.75 yd. Flouncing, 27 in. now... **.59**

18-in Embroideries

One lot 25c Embroideries sale price **19c**
One lot 39c Embroideries sale price **25c**
One lot 50c Embroideries sale price **39c**

27-in Lace Flouncing

Beautiful assortment of new lace flouncings—27 in. wide—very latest patterns in net top and filet—Priced at yd. ..... **75c to $2.75**

45 in. Silk Chantilley and French net lace flouncings—At **$3.00 and $3.25**

All the new patterns in dainty narrow laces for ruffles on summer gowns in white or ecru. 1 to 7 in. width. Price ..... **10c to $1.50**

New White Fabrics

Sheer white dress fabrics so dainty and pretty you'll have no trouble selecting the materials for your gowns. Among them are White Voiles, Organdies, Batiste, Dotted Swiss, French Lawn, Sherrette, Lace Cloth, Embroidered Voiles and Crepes.

OXFORD CLOTH—A new white dress fabric 32 in. wide with a beautiful finish and in a weight just right for separate skirts and tailored suits. Popular priced ..... **25c and 50c**

Specials for Saturday

Seasonable Merchandise at prices that mean Considerable Saving to careful shoppers. On sale Saturday only at the prices quoted below:

AT 25c—One hundred and fifty children's white batiste dresses made and stamped in a variety of neat designs, ready to be embroidered, size 1 to 6

AT 10c—Six dozen "Fox Trot" silk ties in every wanted color and shaded combination. Actual value 25c.

AT 15c—Ten dozen Ladies' extra 25c grade vests, silk taped and crochet edge.

AT 9c—Fifteen pieces full yard wide white curtain Swiss in neat figures, dots and stripes. Actual val. 15c yd

AT 10c—Five dozen brass extension curtain rods that look very much like 25c each. **Saturday, each 10c**

AT 19c—Fifty boxes "Old Netherland" stationary—24 envelopes and 24 sheets paper. A good quarter's worth.

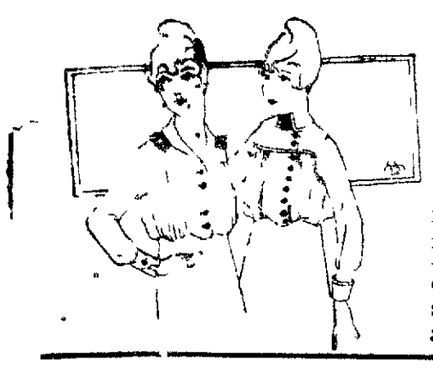

$1.50 Silk Blouses Saturday, Each, . . 98c

An under price purchase by our New York office brings to our counter for week end selling a five dozen lot of dainty wash silk waists in the latest fashion modes. Some are plain white hemstitched and button trimmed. Some have dainty colored silk embroidered sprays and small figures, others are a combination of silk and lace. On sale Saturday at 98c

$4.00 Trimmed Hats Priced For Saturday, . $1.95

Fifty of these stylish hats fresh from our work room. Trimmed especially for this week-end sale. Some are built of straw, some of silk and straw. They are trimmed in the manner highest in favor, with bows, wings and flowers. No two hats alike.

$12.75 Fifteen Tailored Suits worth up to $17.50. On Sale Saturday.

A. W. LEONARDSON CO.

CURWENSVILLE

Edited by G. F. Kittleberger, Jr.

Louis Albert Banks, D D, of New York city, a member of the party of seven speakers of nation wide reputation now engaged in a whirlwind campaign in Pennsylvania, from April 25 to June 10, under the auspices of the National Anti-Saloon league, will address Curwensville at the Methodist Episcopal church, on Wednesday, May 26, at 8 00 p m on the subject, "John Barleycorn's Fight Against the State" Everybody welcome, free reserved seats to be secured from the Curwensville pastors

Do not miss hearing an orator with a live message and an able speaker known from coast to coast

Mrs Samuel Addleman and Miss Lu Addleman spent Tuesday afternoon shopping in Clearfield

Members of the DuBois, Punxsutawney and Clearfield Y M C A will camp from July 1° to 2° above Lumber City this year, instead of McGees Mills, where they have been camping for several years This new site is about a mile above Lumber City, near the famous Camp BoNarr grounds, the Y. M C. A campers using the three clay tennis courts at BoNarr. The two swimming holes, the "Sheep's Pen" and at the "Ring Rock," the mass of rocks to the north, and many other natural features, make this an ideal camping place

W. C Wolf and L G Vaughn have been attending court at Clearfield this week

M R Porter is attending United States court at Pittsburg.

SCHOONER LATHAM SUNK BY GERMANS OFF IRISH COAST

Continued From Page Five

the seacocks of the trawler were opened, but this method of sinking the vessel proved too slow and the Germans fired eight shells at the Stratton

ehthe man inthe moon has no home

The fishermen were then ordered to embark in a small boat which had been taken from the Stratton They landed at Hartlepool today

The steamer Cathay, from Copenhagen for Chinese ports was either mined or torpedoed late Wednesday night in the North sea. She went down in 20 minutes Her passengers and the members of her crew totaling 43 persons, took to the small boats and all were landed safely at Ramsgate today

The Cathay was a Danish steamer of 2,596 tons net register and 296 feet long, owned in Copenhagen

WANTED—Position by young steady man of good habits. Call Progress. 4-6-tf.

JOHN PIFER,
Drilling Contractor
WELL DRILLING
Coal and Clay Prospecting a Specialty
CURWENSVILLE, PA

Make Our Store Your Headquarters

If your are particular about the way your clothes are cleaned pressed and repaired.

It pleases us to please you, so we overlook nothing in our desire to satisfy you.

May we have the opportunity to convince you.

Call Us H & C 104 We'll Call

Allen & Bartholomew
Dry Cleaners

EGGS

Now is the time to "Put Down" Eggs.

We have the proper thing In

Water Glass

of which 1 gallon makes 10 gallon solution.

Eggs may be kept in solution one year.

Half Gallon 40c 75c Gallon

DOOLEY & STUART

D C Rook has taken the room over the Globe theatre where he is showing the famous "Safety First Clothes" at $10.00 Come up at any time

FLECK & LARIMER
—WANT—
Your Plumbing, Heating and Repair Work
Want You to Know Their Work is First Class and Material Standard
That We are Located at Rear of Witmer Inn
PRICES REASONABLE
Keep Business Going; We Appreciate It
H & C Phone 178

Don't Take Any Chances With Electric Wires

Don't listen to the cheap wireman: If he were a good wireman he would locate in business or work for some company.

Do your wiring once and do it right. It costs less in the long run.

CALL THE
Davis Electric Co.
Satisfaction Always Guaranteed
H. & C Phone, No. 88x.
CLEARFIELD PA.

SUNDAY, MAY 9

Wear a Flower for the Best Mother that ever lived—

YOUR MOTHER

A white flower for a Mother's Memory.
A colored flower a Mother Living.

BOCK, The Florist, Has Them

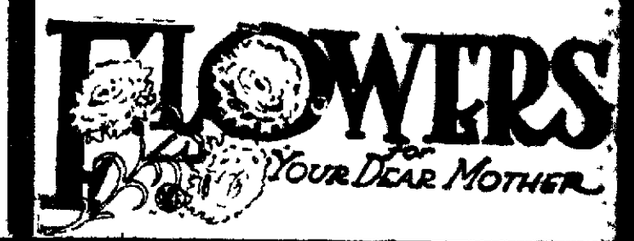

A TREMENDOUS ATTRACTION

AT THE

Clearfield Driving Park

SATURDAY, MAY 8th

Afternoon at 3:00. Evening at 7:30

Auspices and Benefit of

ELK HOSE CO.

Exciting Ball Game at 2:15

F. B. FRANKS

America's Strongest Man, in a Thrilling Exhibition of Marvelous Feats of Strength

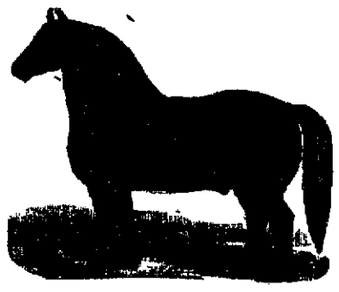

This is the Horse that will Walk Over MR. FRANKS BODY

DON'T FAIL TO SEE THE BIG BULL WRESTLE

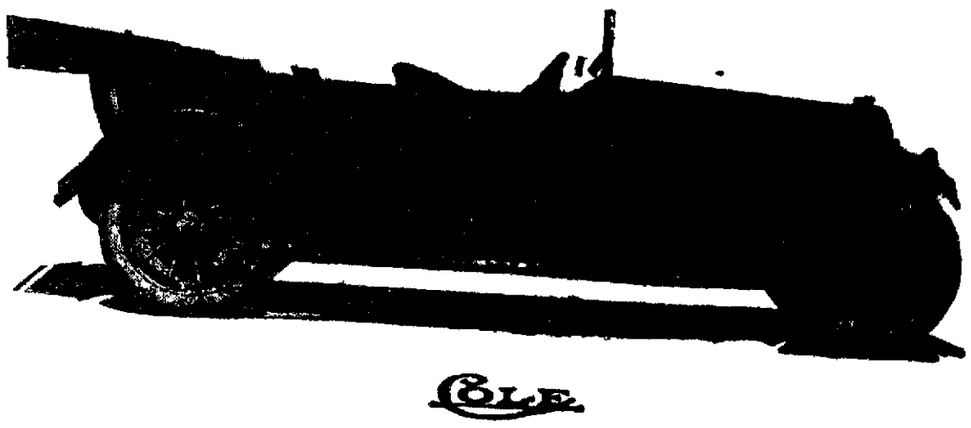

This Seven-Passenger Cole, Loaded, will be Driven Over MR. FRANKS' Body

MR FRANKS will allow an automobile weighing 4400 pounds, carrying five passengers, a total of 5400 pounds to run over his bare stomach, one of the most daring feats ever performed in the world. He will also allow the machine to run over his neck. Among other feats he will lift a pair of freight car wheels weighing 2004 pounds, will break over his neck a 4000-pound capacity wagon axle, will lift one-half ton by hand and perform many other unbelievable feats of strength.

Sandow is not in it with this Human Engine of Marvelous Strength He holds the New York Police record of lifting 2550 pounds in harness and 1180 pounds by hand MR FRANKS will appear in Clearfield by special request wrestling with an untamed bull weighing 1100 pounds and exhibiting great strength

Duration of the Show Will be About Two Hours and Twenty Minutes

ADMISSION—ADULTS 25 CENTS CHILDREN 15 CENTS

NewspaperARCHIVE® NewspaperARCHIVE®

FROM THE DEAD PAST

By GEORGE ELMER COBB.

(Copyright, 1915, by W. G. Chapman.)

"Blind, deaf, dumb—that's Marvin Thearle."

"Yes, the man seems to possess all his natural senses."

"Human socially and morally."

Thus, two men at the club discussed the employer who performed his social relations as though they were a penance, and cast a chill over all those with whom he came in contact. The first speaker went on:

"It was 15 years ago, when he arrived at age. He lived in a town several hundred miles from here, and was engaged to marry a beautiful girl. Her name was Elsinore Dayton. There was another suitor. His name, too, was Dayton—Horace Dayton, but he was no relation to the fiancee. Young Thearle had inherited some money. He had built a rare nest of luxury for his bride-to-be. It was filled with the costliest furnishings. Life never seemed more roseate to a man. One night Elsinore Dayton disappeared, Horace Dayton, too. They have never been heard from since."

"Married?"

"Presumably so. From that hour of gaiety and heart-break Marvin Thearle has been as you now see him—detesting all womankind, a tyrant as an employer, not a real friend in the world."

"And the residence he built?"

"With all its rich belongings went up in smoke one night, and the next day he left his native town forever."

But the story of this misanthrope should name two days later a tall, slender boy of tender age. He was neat and clean, but his shoes were patched and his well-brushed suit was threadbare. Mr. Thearle gave him a mere passing glance. The manager hired the boy, who became known as Paul.

A week later the lad was called into the office of Mr. Thearle. The latter merely nodded to him.

"Hang those pictures of the new factories," he ordered gruffly.

Paul obeyed. As he stepped from the chair after hanging the last picture, however, he stumbled. His pencil, a knife and a cheap silver watch to work fell from his pocket. With a stammered apology of embarrassment, he had started to pick up the scattered articles.

The case of the watch had opened. It had landed directly against the foot of the employer, who stooped to pick it up. As he did so, he could not help but notice the photograph of a woman's face pasted inside the case.

With a start, with a thrill, almost with an involuntary cry, Marvin Thearle stared askance at the face before him.

"Who—who is this?" he ground out hoarsely.

"My mother, sir," answered Paul.

"You live with her."

"Not here, not now, sir. She is in another city, but as soon as I earn enough I hope to have her with me."

"And your father?"

"I have no father, sir," replied Paul sadly.

"Very well, you can go."

Marvin Thearle sent for his manager. Briefly, he gave his orders—to discharge Paul at once.

Two weeks after that, as Marvin Thearle was turning a corner, he almost ran into a woman coming from the opposite direction. He came to a standstill, his face turning almost ghastly. It was Elsinore Dayton. He would have passed on. She grasped his arm.

"Wait," she spoke tumultuously. "I should have found you elsewhere, sir. I may speak here and now. You are the man who employed my boy, and cast him adrift without a character and, broke his courage and he is dying. But that his kind-hearted landlady sent me word, I should never have seen him again. He constantly raves of your inhuman treatment. Why was it done? How you must hate me and mine—but why?"

Why! Even on the open street Thearle burst forth with his soul burden of years. In amazement Elsinore Dayton listened. He almost cursed her openly.

"I eloped with Horace Dayton!" she cried. "Why, after he had proven to me by written evidence that you were already wedded to another and I fled from my misery, I never saw him again."

"How!" cried Thearle sharply—"the boy, Paul?"

"Is a poor, homeless child I adopted to assuage my loneliness and banishment."

Marvin Thearle trembled, a strong man unnerved. The woman, still fair stood humbly by his side.

He stood beside Elsinore Dayton two days later, listening to the low musical humming of a sweet home tune from the lips of the recovering invalid in an adjoining room.

"You have brought my boy back to life," she said gratefully. "But for your timely, generous aid he would have died."

"Elsinore," he said "can you forget?"

"My wicked lack of faith in you?" she faltered—"oh, never, never!"

"Then let me teach you to forget," he said, and his arm encircled her, and she could not resist. She was crying softly.

"I have the present and it is priceless," he added. "Give me a future of trust, of love!"

"Oh, it was always love—it will always be that!" she sobbed, and their lips met, and the new and grander compact was sealed.

Highest Prices Paid In Cash

For Rubber, Rags and Metal of all kinds

Any time you are ready to sell, call on H. & C.

Phone No. 145x.

Peculiar Story of Man Who Lost His Identity

The following interesting story appeared as a news item on the first page of the Chicago (Ill.) Examiner in this morning's issue:

(By International News Service

Kenosha, April 27.— A coterie of Kenosha men witnessed one of the strangest scenes in the history of scientific research here tonight when Frank Van Wie, twenty-seven years of age, who formerly resided at 318 Pierce street, Milwaukee, and a son of the late William Henry Van Wie, of Madison, recovered his consciousness after wandering in a subconscious state for more than twenty-three months. Up to 8 o'clock tonight he had been known in Kenosha as the man without a memory, and the man who had lost himself. The dawn of consciousness came for him after Dr. J. W. Klema, chiropractor, of Kenosha had adjusted two of the vertebrae in his neck. For three hours the man struggled between dreaming and conscious being. Then like the awakening of a child, he came to himself and told the strange story of his life.

Van Wie did not understand it all. When he began to realize he wept and clung to the physician who had brought him back to himself. Van Wie was injured in Milwaukee early on the night of May 3, 1913. At that time he was employed by the Milwaukee Roofing company, as a foreman and was at work on a building at 1071 Twelfth street. A man working under a ladder below him struck the ladder and he fell to the ground fracturing three ribs and injuring himself about the head. He was in Emergency hospital for a considerable time and fled before he was cured. He started wandering ,and since that time had been unable to give any account of himself.

Dr. Kelma had interested himself in the case of Van Wie on Monday and had given him one treatment Monday night.

This afternoon at 5 o'clock he started to work again and finally worked the vertebra back into place. Van Wie had been taken to a dormitory at the Central Engine House here. As the vertebra slipped back into place, he fell unconscious. A little later he turned over and began to stretch like a man awakened from a long sleep. He opened his eyes and stared blankly at the crowd about him.

"Where is Clara?" he said as he attempted to leap from the bed. "Have they got me back in the Emergency hospital again?" he continued. Klema restrained the man and pushed him back onto the cot.

"Who is Clara?" Kelma asked him.

"She is my sweetheart, Miss Clara Heize of Milwaukee," replied Van Wie.

He was counseled to be quiet as the crowd gathered closely about the bed. "When were you hurt?" said Klema.

"Why, I was hurt this morning when I fell. The doctor told me that my head is not hurt much, but my ribs are broken."

"Yes but what day is it?" continued Klema.

"May 7," the recovering man responded.

"Yes, but what year?"

"Why, it's 1913, of course," he said with a puzzled look.

"Frank," said Klema, "you have been ill for a long, long time. This is April 27, 1915."

Van Wie only stared, and then said:

"Where am I?"

He was told that he was in Kenosha, and he looked incredulous and said:

"No, I never was in Kenosha."

He told all the story of his former life, but could remember nothing of his wanderings or anything that had happened since he left Milwaukee following his injury. Van Wie is preparing to return to his home at once.

Advertise in the Progress.

Statement of the
COUNTY NATIONAL BANK,
of Clearfield, Pa.
At the close of business May 1, 1915.
1915
(Condensed from its report to the Comptroller of the Currency.)

RESOURCES

Investments, less demand loans		$3,033,710.97
Overdrafts		3,741.77
United States Bonds,		510,520.00
Banking House, Furniture and Fixtures		49,568.11
Due from United States Treasurer		25,000.00
U. S. Internal Revenue Stamps		170.00
CASH RESOURCES		
Cash on hand	$170,179.72	
Due from Banks	302,215.47	
Demand Loans on Collateral	165,281.25	$637,676.44
Total		$4,260,387.29

LIABILITIES

Capital stock,	$500,000.00	
Surplus and Net Profit	621,745.331,	121,745.33
Circulation		500,000.00
Due to banks		60.00
Dividends unpaid,		560.87
Deposits		2,638,021.09
Total		$4,260,387.29

DIRECTORS

Fred G. Betts, Clearfield, Pa.
H. F. Bigler, Clearfield, Pa.
A. L. Forcey, Bigler, Pa.
H. L. Forcey, Clearfield Pa
John Kennard, Clearfield, Pa.
Jas. A. McPherson, Clearfield, Pa.
W. C. Miller, Clearfield, Pa.
Jas. P. O'Laughlin, Clearfield, Pa.
W. B. Potter, Karthaus, Pa.
H. B. Powell, Clearfield, Pa.
A. B. Shaw, Clearfield, Pa.
A. K. Wright, Clearfield, Pa.

Statement of the
CLEARFIELD NATIONAL BANK
Clearfield, Pa.
Condensed from its report to the Comptroller of the Currency
May 1st, 1915

RESOURCES.

Loans and Discounts,	$908,964.35
Overdrafts,	264.30
United States Bonds	201,000.00
Bonds Securities, etc.	210,000.00
Bank Building	49,642.79
Due from Banks	87,613.61
Cash on hand	59,281.04
Total	$1,516,766.09

LIABILITIES

Due Depositors	$887,404.91
Due to banks,	49 39
Dividends, Unpaid,	60.00
Circulation	200,000.00
Undivided profits	29,251.79
Surplus Fund	200,000.00
Capital Stock	200,000.00
Total	$1,516,766.09

OFFICERS

James Mitchell President
H. S. Whiteman Jr. Vice President and Cashier

DIRECTORS

Singleton Bell, William L. Betts
John Deming, W. P. Hepburn
James Mitchell, Thomas H. Murray,
W. H. Patterson, H. S. Whiteman, Jr.
A. E. Leitzinger.

BLESSING OF GOOD HEREDITY

That "Blood Will Tell" Is Shown in the Descendants of Some Early Americans.

We have heard so much in these latter days about the evils of bad heredity that it might be well to reckon for a moment some of the blessings of good heredity.

If it had not been for the descendants of Jonathan Edwards our eastern universities and colleges would be short their most distinguished presidents.

If it had not been for the descendants of a single Austrian who came to this country three generations ago Sir Thomas Lipton would have had pretty easy work lifting the yachting trophy. That Austrian's name was Herreshoff.

John Adams was a very mediocre president of the United States, but a first-class minister to England and a sound patriot. His son, John Quincy Adams, originated the Monroe doctrine.

In the third generation came Charles Francis Adams, war minister to England, the only man who ever called Lord Palmerston down and made good with it, while scattered around the country are some hundreds of less noted descendants of the original J. A.; all of them remarkably above the average in intelligence and character.

In colonial days an Irishman of English descent and his wife, who was Irish without any explanations, came to Virginia. Their name was Preston. Four governors of Virginia were descended from this Irish pair. Their seed gave governors to South Carolina, Louisiana, Kentucky, New York, Missouri and California.

In the Civil war twelve of their descendants reached the rank of general in one army or the other; and the colonels they produced are almost too numerous to mention.

Heredity works both ways; but usually the right way.

Activities of Women.

Miss Rose M. Webers gave up her position as a teacher to become a policewoman in Racine, Wis.

Twenty out of every hundred woman bread winners in New York city are adrift, that is, without homes.

Symmetry in the feminine form is the ideal of a new course to be instituted at the University of Pittsburgh.

Among the 3,000 women prisoners investigated by a government commission not one college student was found.

Queen Wilhelmina of Holland will personally underwrite $1,000,000 of the $11,000,000 war loan in that country.

Advertise in the Progress.

RECORD REPEATER FOR $2.25
Victor Talking Machines

This newly invented little device when placed on the talking machine will repeat the 10 or 12 inch records any number of times. Great for dancing. Needs no attention.

PAUL McDERMOTT,
417 Pine St. - - - Clearfield, Pa.
A postal to this address will bring a representative.

Advertise in the Progress.

GOING OUT OF BUSINESS

Our Building Is To Be Remodeled and Made Into An

Up-To-Date Moving Picture Theatre

¶ We are going to close out our entire stock of Sporting Goods, Guns, Revolvers, Ammunition, Hunting Coats, Pants and Vests, Gun Covers, Belts, Cleaning and Loading Implements, Sewing Machine Needles, Oil, Belts, and Bobbins, Scissors, Knives, Fishing Tackle, Bicycle Supplies, Umbrellas, Electric Wiring Material, Electric Flashlights, Irons, Shades, Fixtures, etc.

AT OR BELOW ACTUAL COST

Below Is A Sample Showing The Enormous Sacrifice of

A $10,000 Stock

100 Fishing Hooks for	$ .05
Sewing Machine Needles, each	.01
Violin, Mandolin and Guitar Strings, per doz.	.04
Second Hand Rifles, each	2.00
Second Hand Shotguns	1.50
Loaded Shells, 20, 16 and 12 gauge Per Box,	.35
Loaded Shells, Smokeless Powder	.49
Repeating Shotguns,	$8.50 to 21.25
$20.00 Hammerless Shotguns	13.25
14.00 Winchester Rifles	11.36
5.50 Target Rifles, 22 cal.	3.85
4.00 Target Rifles, 22 cal.	2.45
1.50 Target Rifles, 22 cal.	1.05
5.00 Hunting Coats	3.50
3.75 Hunting Coats	1.15
.75 Waterproof Leggings	.51
1.50 Gun Covers, Canvas	.71
6.00 Revolvers	3.95
.30 Dog Collars	.12
.75 Dog Collars	.46
.75 Ice Skates	.45
.90 Ice Skates	.60
1.75 Ice Skates	.95
3.00 Umbrellas	1.58
1.50 Umbrellas	.48
2.50 Razors	1.25
1.50 Razors	.80
2.50 Parker Fountain Pens	1.50
3.00 Parker Fountain Pens	1.80
5.00 Parker Fountain Pens	3.00
.75 Vest Pocket Flash Light Cases	.27
3.00 Flash Light Cases	1.56
.75 Box 30-30, 32 Spec., Cartridges	.60
.10 Trout Flies	.05
.05 Trout Flies	.01

$10.00 Electric Dining Room Dome	[illegible]
5.50 Electric Light Chandelier	2.[illegible]
3.75 Electric Light Chandelier	2.[illegible]
3.50 Electric Light Chandelier	2.[illegible]
3.50 Electric Light Side Brackets	1.[illegible]
1.50 Electric Light Side Brackets	.[illegible]
.75 Electric Light Shade	.15
8.50 Electric Portable Lamp	5.[illegible]
5.75 Electric Portable Lamp	3.82
3.50 Hotpoint Electric Iron	2.50
3.50 Hotpoint Electric Toaster	2.50
1.00 Electrical Tops	.40
2.50 Electric Lantern	1.43
.50 Scissors, Shears, Pocket Knives	.34
.50 Pocket Cigar Lighters	.34
.25 Pocket Cigar Lighters	.17
.10 Bottles Sewing Machine Oil	.08
4.00 Fishing Rods	2.10
.25 Trout Leaders	.16
.15 Trout Leaders	.08
.05 Fishing Lines	.02
10.00 Bicycle Tires, per pair	6.00
2.75 Bicycle Saddles	1.50
1.50 Bicycle Inner Tubes	.80
.85 Bicycle Inner Tubes	.55
3.00 Bicycle Lamps	1.50
1.50 Bicycle Lamps	.75
.25 Bicycle Bells	.11
.25 Padlocks	.16
4.00 Base Ball Gloves	2.00
.25 Base Ball Gloves	.17
3.00 Base Ball Masks	1.00
1.50 Athletic Pants	.70
1.25 Football	.80
2.50 Boxing Gloves and Striking Bags	1.95

Sale Starts Saturday, May 8th. Don't Miss It!

HARDER'S GUN WORKS

OPPOSITE JORDAN'S CAFE, - - - CLEARFIELD, PENNA.

NEWSPAPER ARCHIVE®

WAR PREVENTION WORLD COURT AIM

Congress to Organize at Cleveland, May 12.

WM. H. TAFT ON PROGRAM.

Committee Headed by John Hays Hammond Not to Deal With Present Conflict, but to Devise Means of Establishing Supreme Arbitration Board of International Justice.

Plans for holding a world court congress at Cleveland, O., May 12, 13 and 14 are announced by the committee of one hundred, under whose auspices it is being arranged. Comprising the committee are representatives of peace societies, educational institutions and civic organizations.

For weeks the holding of this congress has been under advisement by a

Photo Copyright by Harris & Ewing.

JOHN HAYS HAMMOND.

number of the most representative friends and advocates of the judicial settlement of international controversies. As the result of these conferences the world court committee was organized for the purpose of devising ways and means of establishing a supreme court of the world.

It is not the thought of the committee nor the purpose of the congress to deal with the present war situation. The movement contemplates the establishment of judicial machinery at the close of the war as the one necessary means of preventing future wars. In the organization of the committee it was agreed that but one question should be discussed at the approaching congress—viz, the judicial settlement plan.

Hammond Is Chairman.

John Hays Hammond was selected as chairman on account of his practical business sense, his diplomatic temperament and personal acquaintance with most of the rulers of the world. Dr. John Wesley Hill, president International Peace Forum, is secretary of the executive committee.

On Wednesday, May 12, a luncheon will be tendered the delegates by the chamber of commerce of Cleveland. At 3 p. m., following the organization of the congress, addresses of welcome will be delivered by Governor Willis, the mayor of Cleveland, and the president of the chamber of commerce, re-

DR. JOHN WESLEY HILL.

sponded to by Hon. John Hays Hammond. At 5 p. m. a reception will be given the guests of honor at the Hotel Statler.

At 8 p. m. the program will be formally opened with addresses by Hon. William Howard Taft and Judge Alton B. Parker on "The United States Supreme Court a Prototype of a World Court."

To Prevent Future Wars.

Thursday morning, 10:30 a. m., "The Growth of the Judicial Element In International Arbitration" will be discussed; 3 p. m., "Composition of the World Court;" 8 p. m., "Possibilities and Limitations of the World Court."

Friday, 10:30 a. m., "Minimum Number of Nations Required to Successfully Inaugurate the Court;" 3 p. m., "Plans For Promoting World Court."

The concluding meeting will be held at 8 p. m. for the discussion of "The Relation of the International Court to the International Welfare." This subject will be discussed by John Mitchell of the American Federation of Labor, Dr. John Wesley Hill, Frederick F. Lynch, secretary of the Church Peace Union; General Ballington Booth of the American Volunteers, and Dr. Francis E. Clark, president of the United Society of Christian Endeavor.

The meetings will be held in the Central armory and Chamber of Commerce auditorium.

Many Noted Speakers.

Among those who have accepted invitations to address the congress are William Howard Taft, Judge Alton B. Parker, Rev. John Wesley Hill, John Hays Hammond, Governor Frank B. Willis, Charles B. Warren of Detroit, Senator Lawrence Y. Sherman of Illinois, Senator Warren G. Harding of Ohio, Bishop Luther B. Wilson, Professor Jeremiah W. Jenks, Bainbridge Colby, Rabbi Joseph Silverman, Dr. Frederick Lynch, Hon. Theodore Harburg, Henry Clews, Dr. Albert Shaw, John Mitchell, Professor Samuel T. Dutton, Hon. James Brown Scott, Thomas Raeburn White and Emerson McMillin.

Tells of Its Objects.

In announcing the congress the general committee makes the following statement as to its objects:

The project of a true international court of justice has been sufficiently examined. It was adopted in principle by the forty-four states composing the second Hague conference (1907), was indorsed by the institute of International Law (1912), and since 1907 has received the hearty support of all the leading powers, including Great Britain and Germany. It has been exhaustively studied at four annual conferences of the American Society For Judicial Settlement of International Disputes and by foreign governments and publicists. The suggestion has also met with the approval of state legislatures in the United States, of leading chambers of commerce and of representative religious bodies. Indeed, it is approved by thoughtful men everywhere.

Practical men dislike to go on talking about projects when their desirability and practicability have been demonstrated. They insist upon seeing them realized. The project of the court is a mature project. The time has come to take positive action looking toward its prompt establishment at the right moment. That it will be a powerful additional factor for the future peace of the world is not doubted. That it will build up international law, so essential to peaceful relations among men, is equally accepted.

Present Methods Weak.

The present unspeakable conflict abroad has brought with it a vivid conception of how unintelligent our present methods are, of how pitifully we lack in the international field the simplest machinery for the avoidance of conflict such as is provided in the internal organization of the state.

With a view to rousing the American public to a consciousness of the possibilities that lie in the creation of a true court of justice for the nations and developing an insistent demand for it, thus

Photo Copyright by J. E. Purdy.

HON. WILLIAM H. TAFT.

strengthening the hands of the United States government in its appeal for its early establishment, a congress has been planned for May 12, 13 and 14 at Cleveland, O. The speakers will be requested to avoid any references which will give the impression that this is a stop the war movement or concerns itself with the question of national defense.

Committee of One Hundred.

This statement is signed by the committee of one hundred, which includes in its membership John Hays Hammond, William Howard Taft, H. C. Stokes, Alton B. Parker, Henry Clews, Oscar S. Straus, Franklin Murphy, Lawrence T. Sherman, J. B. Foraker, John Wanamaker, Andrew Carnegie, Cardinal James Gibbons, Frank J. Goodnow, Theodore Marburg, Albert Shaw, Eugene W. Foss, Right Rev. Bishop Luther B. Wilson, Charles W. Fairbanks, Theodore E. Burton, Myron T. Herrick, William R. Day and Governors Charles S. Whitman, New York; Marcus H. Holcomb, Connecticut; Brumbaugh, Pennsylvania, and Fielder, New Jersey.

The Delegates.

Delegates to the convention will be composed of appointees by the governors of the various states, the mayors of the leading cities, presidents of universities, civic, industrial and patriotic societies and all the peace societies. This will be the only congress of the kind ever held in this or any other country.

Its exceptional character is found in the fact that it is not primarily a peace congress. Peace is the ultimatum. But the object of the congress will be to thoroughly discuss and decide upon the organization of the peace sentiment of the world into practical and rational method of securing peace. The congress will devote itself to the method, the method having been indorsed at the last Hague conference and reaffirmed by the committee of one hundred—viz, the judicial settlement of international disputes, which procedure necessitates the organization of a world court.

JACOBSON'S

Furniture, Rugs, Stoves and Household Goods

—AT—

POPULAR PRICES

—AT—

JACOBSON'S

212 REED STREET

PITTSBURGH BUSINESS MEN COMING HERE BECAUSE OUR INDUSTRIES BUY AND SELL TO STEEL CITY INTERESTS

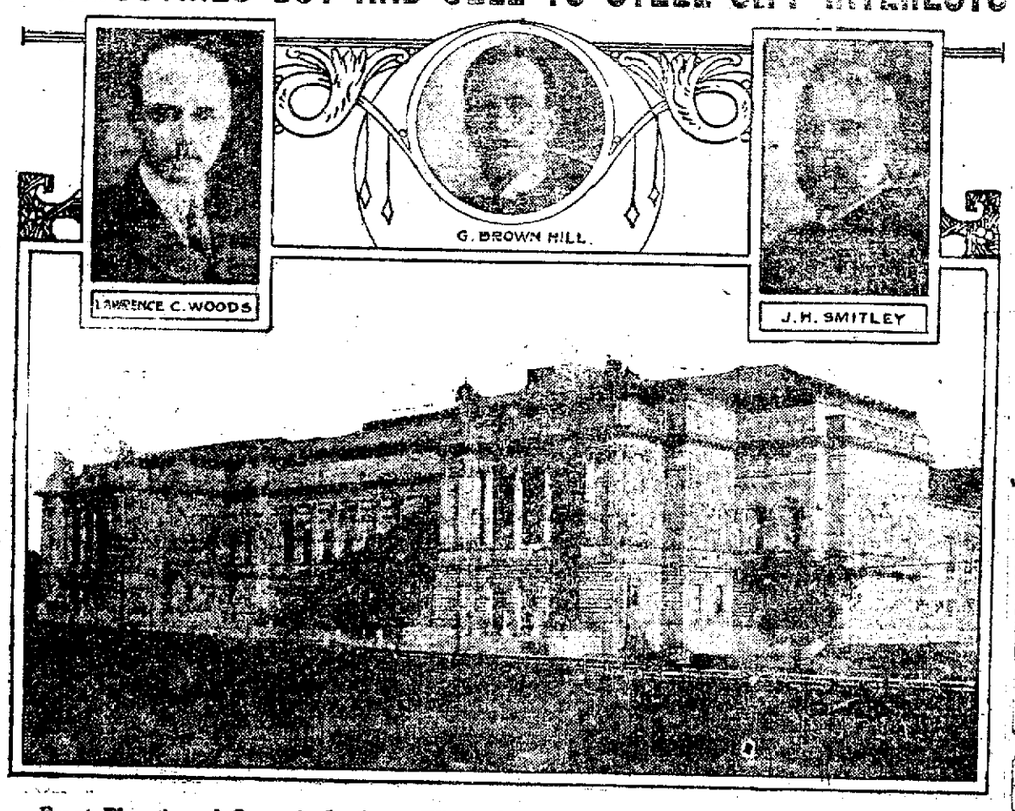

Front Elevation of Carnegie Institute, Which Covers Four Acres, and Three Trade Boosters.

ARRANGEMENTS are going forward here to receive the trade tourists of the Chamber of Commerce of Pittsburgh, who intend to tour twenty-one towns in Pennsylvania and Maryland, May 18 to 21. Good business in Pittsburgh, it is pointed out by the Pittsburgh captains of industry, means good business here, for Pittsburgh is more dependent on this section of the country for her supplies, such as coal, coke, limestone and other products, than any other. It is for this very reason, so word was sent here today, that the Pittsburghers are including this town in their itinerary.

Pittsburgh is one of the largest distributers of produce in the United States as well as the largest shipper of coal, coke, iron, steel and other products. The city is the center of the distribution of about 35,000 cars of produce shipped to that city each year, the produce yards receiving, on an average, 600 cars a day, some of the products coming from this section, the total yearly value being around $30,000,000. The produce handled in the Pittsburgh yards has been showing a steady increase, and the farmers in the territory to be invaded by the Pittsburghers reaped a portion of this benefit. In distributing these products the city in a measure helps to feed about 5,000,000 persons. The United States census bureau having divided twenty-five or thirty of the leading cities of the country into metropolitan districts, Pittsburgh now stands fifth in population, the entire county of Allegheny being included in its population of more than 1,600,000 souls. So it is argued that whatever benefits Pittsburgh benefits this community, and vice versa.

The fires of thousands of mills and factories are kept in operation by the coal which comes from the hills of this territory, while the clay from her clay banks goes into the manufacture of brick and hollow tile used to make safe from conflagration the loftiest of her skyscrapers as well as the humblest of dwellings, since this is a fireproof age. So it is contended that the tide of Pittsburgh's prosperity filters back into this territory in more ways than one.

Of the members of the trade extension committee who have this outing in charge none is more enthusiastic than G. Brown Hill, the vice president and treasurer of the Doubleday-Hill Electric Co., one of the largest concerns of its kind in Pittsburgh and in this country. Another prominent member of the committee is Joseph H. Smitley, president of Reymer & Bros., Inc., one of the largest confectionery manufacturing concerns in the world, who has been engaged in active business life for nearly forty-five years. Lawrence C. Woods, vice president and assistant manager of the Edward A. Woods Agency of the Equitable Life Assurance Society, is another prominent member of the committee, his agency being the largest of its kind in the world.

The itinerary calls for the following stops: Leechburg, Vandergrift, Apollo, Blairsville, Johnstown, May 18; Altoona, Tyrone, Philipsburg, Clearfield, Huntingdon, Bedford, May 19; Cumberland, Md., Meyersdale, Somerset, Connellsville, Pa., May 20, and Scottdale, Mount Pleasant, Latrobe, Greensburg, Jeannette, Irwin, May 21.

PERSONAL TOUCH IN OUR BUSINESS LIFE IS WHAT COUNTS, SAYS MR. WOODS

One of the most enthusiastic trade boosters of the Chamber of Commerce of Pittsburgh coming here the week of May 18 to 21 to pay our manufacturers, bankers and merchants a visit is Lawrence C. Woods, vice president and assistant manager of the Edward A. Woods Agency of the Equitable Life Assurance Society of the United States and one of the guiding heads of the largest life insurance agency in the world. He says that he knows of no better way of studying conditions than by getting into close touch with the business men on tours of this charac-

LAWRENCE C. WOODS.

ter. Furthermore he says that the community spirit is emphasizing itself more and more in every city and town. He takes the position that everything that helps western Pennsylvania helps this community.

Mr. Woods, who is a keen observer of men, also says that there is already material evidence all about us tending to show that times are improving fast. He believes in promoting civic pride and is always ready to assist in any good cause to help business. He feels confident that the present offers a most opportune time to help promote the prosperity of this district.

Sunday School Convention

A district Sunday school convention will be held at at Biger campmeeting grounds on June 10. The district is comprised of the townships of Bradford, Graham and Girard.

Public Sale

I will offer at Public Sale at Clearfield, Saturday, May 8, one carload of fresh cows.

5-4-2t. adv. Fletcher & Bowser.

MAL DATE FETE ARRANGED BY JUNIOR CHAUTAUQUA

A May Day Fete will be held by the Junior Chautauqua club Saturday, May 8, at 2:30 P. M., in theh Lower Whitmer Park. The public is cordially invited.

In connection with this May Day fete the Womans club will hold a wild-flower contest. Any child in the town or vicinity can enter. Four prizes will be awarded, two for the most tastefully arranged baskets, and two for the baskets containing the greatest variety of flowers.

5-3-3t-M. W. F. Adv.

D. C. Rook has taken the room over the Globe theatre, where he is showing the famous "Safety First Clothes" at $10.00. Come up at any time.

Don't Neglect Your Eyes

Your eyes are your main support, therefore they should not be neglected in any way. The following are a few ways by which they are neglected more than any other way.

First You feel that you need glasses for your close work, yet, you neglect getting them examined and fitted with glasses. Another is that the glasses you are now wearing may not be the right focus for your eyes, yet you neglect getting them changed, or often your glasses become broken and you neglect getting them fixed as promptly as you should. Then again so many people are troubled with pain in the region of the eye ball or frequent headache which is very often caused through eye strain. Yet they neglect having them examined and find out whether or not glasses are needed.

Remember by neglect of these minor troubles serious trouble beyond all help often develops.

Therefore don't neglect your eyes, but call at our office Saturday May 8th, and have them examined.

Our examination is free, and make glasses as low as $1.00.

Clearfied Office Days, Every Saturday. Hours 10-12 A. M. 1-7 P. M.

CROWN OPTICAL CO.

Eye Specialists

Room 10, Keystone Bldg., Second and Locust Streets, Clearfield Pa.

Get The Thrift Habit

One Dollar will open an account in our Savings Department

Additional deposits of One Dollar per week will amount to

$601.24

in ten years, as we allow three per cent. interest on these deposits, compounded semi-annually

Clearfield Trust Company

"Clearfield's Pioneer Savings Bank"

The best line of window screens and screen doors to be found in this city is to be found here. We have window screens--the dependable kind with both wood and metal frames, screen doors with the very best of wire netting in all the standard sizes. Before you buy make us a visit.

WM. F. POWELL

23 So. Second Street

H & C Phone 86 Bell Phone 8-J

89c For This $3 Book

UNURPAED ILLUTRATIONS

The foremost artists of the world were engaged in the huge task of providing fitting illustrations to accompany the text.

More Than 500 Pictures

Every member of the family, young and old, will appreciate this exceptional feature. We all enjoy best those books which are generously illustrated. Authentic pictures lend an added interest to any volume; they are especially illuminating and valuable to this book, which deals with events occurring many centuries ago.

Added to this are the choicest selections from famous collections of Biblical paintings, reproduced by

16 Full Page Color Plates

Printed According to the Most Approved Color Process

CLIP THIS CERTIFICATE TODAY

FREE CERTIFICATE

ILLUSTRATED BIBLE STORIES for OLD and YOUNG

—PRESENTED TO YOU BY—

CLEARFIELD PROGRESS MAY 3, 1915

THE MOST IMPORTANT BOOK OF MODERN TIMES

ALL EVENTS OF THE BIBLE TOLD IN PLAIN SIMPLE LANGUAGE

The above *Certificate*, with FIVE others, entitles any one to a copy of the $3 book, "ILLUSTRATED BIBLE STORIES FOR YOUNG AND OLD," if presented at the office of this newspaper, together with the amount of 89c to cover the necessary expenses of advertising and promotion.

The $3 Book Illustrated Bible Stories for Young and Old

A book for *all people*, young or old—entirely undenominational. It tells the facts and events of The Bible in simple, easily understood language; by IAN MACLAREN (Rev. John Watson, D.D.) and [illegible] D. Over [illegible] illustrations by the world's greatest artists, 16 full page color plates from the famous Biblical collections. Beautiful binding in sea green [illegible] stamped in gold, scarlet and black, large clear type, superfine coated paper. The book is 6¾ x 9 inches, 1¾ inches thick.

MAIL ORDERS—By parcel post, include EXTRA 4 cents within 150 miles; 12 cents, 150 to 300 miles; for greater distances ask your postmaster; add 4 cents for 4 pounds.

NEWSPAPER ARCHIVE®
NEWSPAPER ARCHIVE®

The Clearfield Newspaper That Goes Home and Stays

THE CLEARFIELD PROGRESS

Yesterday's Circulation 2,500

VOLUME IX. CLEARFIELD, PENNSYLVANIA, THURSDAY, MAY 6, 1915. NUMBER 208

GERMANY MUST PAY AT ONCE

Instant Reparation for Loss of Frye Demanded

TREATY VIOLATION

United States Will Not Allow Matter to Go To German Prize Court

Questions as to Liability and Standing of Claimants Matters for Diplomacy—German Efforts to Prevent Proper Adjudication of the Affair Will Not be Toerated by American Government Which Says the Matter Can be Attended to Through the German Ambassador.

Washington, May 6.—By mutua agreement with the German foreign office the state department yesterday made public th text of its reply to Germany's note concerning the claim of the United States for an indemnity to the owners of the American ship William P. Frye, sunk by the Prinz Eitel Friedrich.

The American communication takes note of the fact that Germany accepts liability for the act under the treaty of 1828 between the United States and Prussia, but declines the suggestion that German prize court pass on the legality of the capture and destruction, under the declaration of London, the standing of caimants and the amount of indemnity.

U. S. Not Bound

Pointing out that the United States early in the present war announced that it would not be bound by the Declaration of London because it had not generally been ratified, the note asserts that the standing of the claimants and the amount of indemnity lend themselves to diplomatic negotiation, and suggests that the German embassy in Washington be authorized to deal with the matter

Clear Violation of Traety

The American note says: "Unquestionably, the destruction of this vessel was a violation of the obligations imposed upon the imperial German government under existing treaty stipulations between the United States and Prussia, and the United States government, by virtue of its treaty rights, has presented to the imperial German government a claim for indemnity on account of resulting damages suffered by American citizens ..

Diplomatic Questions

"The liability of the imperial German government and the standing of the claimants as American citizens and the amount of indemnity are all question of liability has already been diplomatic negotiations between the two governments, and happily, the questio of liability has already been settled in that way. The status of the claimants and the amount of indemnity are the only questions remaining to be settled, and it is appropriate that they should be dealt with in the same way.

A Welcome Visitor

C. B. Bloom, who has been principal of the Madera schools for the past two years was welcome caller among friends here today. Mr. Bloom will go to Lock Haven next Monday, where he will spend the remainder of the school year as instructor in penmanship and mathematics for the special teachers course in the normal schoo at that place.

Swede Ship Sunk by Germans

(By United Press)

Copenhagen, May 6.—The Swedish steamer Vanadis, from Clyde, loaded with coal was torpedoed and sunk in the Baltic sea by the German cruiser Silvania.

SUIT FILED TUESDAY TO RESTRAIN BOND ISSUE

Suit to restrain the New York Centra and Hudson River Railroad company from proceeding with its issue of $100,000,000 six per cent 20 year debenture bonds, which began May 1, was filed in New York Tuesday by James Pollitz, a stockholder.

Deer Killed at Winburne

A doe deer weighing about 135 pounds was brought to Clearfield yesterday and taken to the Banta butcher shop, where it was prepared for the hospital. The deer has been killed by running against a train while being chased by dogs.

Supt. Pam ,tRires

A. N. Palm superintendent of the Pittsburg & , Susquehanna railroad has resigned and his place will be taken by T. C. Flaharty, who has been treasurer of the company.

COPYRIGHT UNDERWOOD & UNDERWOOD.

VICTORIANO HURTA

A new picture of the ex-provisional President of Mexico.

TAX COLLECTOR'S COMMISSION WILL REMAIN THE SAME

Borough Council Decides Not To Make a Change in the Present Year

Contagious Diseases Being Reduced in Number—Notices to Abate Nui sances Served by Health Officer—Work of Installing Fire Alarm System Will Begin Next Monday

The regular meeting of borough council was held last night with nearal a full attendance, eleven of the twelve members being present

Treasurer Wright reported balance of $24,792.28. Borough Solitcor Urey reported collections of $95.28. Tax Collector Jacobs made a report of collections on the 1914 duplicate of $564.-82. The chief of police reported police court fine for April, of $10. Council decided to issue a call for two $500 bonds, last of the 1900 issue. The finance committee recommended that the millage to be evied this year be made the same at it was last year, which was nine mills.

A lively discussion arose over the matter of the tax collector's commission as to whether it should be left the same as heretofore or be lowered on account of the increased taxes coming from the new school bonds. It was decided, however, for several good reasons, that it should be left the same as heretofore, which is 2 per cent. of all collections on which there is a rebate and 5 per cent. on all the remainder.

Board of Health Report

The board of health reported that on May 1 there were four cases of scarlet fever, eight of measles, four of mumps, one of diphtheria and four of whooping cough. Fourteen notices to abate nuisances and 88 cleanup notices were served.

P. B. Zeutmyer asked for permission to repair a frame building on the rear of a lot on corner of Third and Locust streets. As this is within the fire limit it was referred to the committee on public safety which will report at the next meeting.

At the request of property owners, councildecided to establish a sidewalk grade on Cherry street, between Third and Fourth streets.

Borough Engineer Hess gave a report of the methods to be used in caring for the garbage which would not need to be taken to the incinerator. He aso reported the completion of the Ninth street sewer.

Fire Alarm Installation

A letter was read by the clerk to the effect that the men will be here on the 10th of May to begin work on the new fire alams system.

An invitation was also read from the Fourth Ward hose company in which the company invited the borough officials and council to be their guests at a smoker to be hed in the new hose house on Thursday evening, May 13. The invitation was unanimously accepted.

Food Sale and Social

The Ladies' Bible class of the United Brethren church will hold a Food Sale and Social, in the Fourth Ward hose house on Saturday, May 15, afternoon and evening Leave orders with any member of the class.

CURWENSVILLE LOST TO LOCAL FIREMEN

The first game of baseball between the Third Ward Hese Co. team, of Clearfield and the Curwensvile team was played here yesterday and resulted in a victory for Clearfield team. The game was a very interesting one from start to finish, but the lead of the fire boys in the third inning could not be overcome by the visitors. The score:

Curwensville	R	H	E
D. Bailey, c	0	0	2
Strickland, p.	0	2	0
Robinson, ss.	2	0	1
Porter, 1b, rf,	0	0	0
Mcaninch, 2b,	0	0	2
A. Baiey, 3b,	1	1	0
Mullen, cf,	1	1	0
Smith, f,	1	0	0
Cark, rf.	0	0	0
I Robinson, 1b,	0	3	1
Total	4	7	6

Clearfield	R	H	E
McCoskey, 3b,	1	3	0
Fulton, 2b	0	0	1
Toot, lf,	1	2	0
Lansberry, 1b,	1	1	0
R. Fauver, cf,	2	0	0
Wise, c, rf,	1	0	1
Heberling, ss,	1	1	2
Graham, rf, c	0	2	1
Fauver, p,	0	1	0
Tota	7	10	5

Score by innings

Curwensville	1	0	1	1	0	1	0	0	0	—4
C. T. W. H. Co.	1	1	4	0	0	0	1	0	x	—7

Manager Robinson of the Curwensville team, wrenched his ankle badly in the seventh inning in a collision with First Baseman Lansberry.

The next game between these two teams will be played at Curwensville sometime next week.

The Third ward team will play Jersey Shore.

Manager Condon, of the Third ward team, is at home suffering from rheumatism

THIRD WARD SCHOOL HAS FINE PROGRAM

A very interesting musical program has been arranged by Principal Clair Ross and the other teachers of the Third Ward school, which will be given by the sixth and seventh grades of that school next Friday afternoon, May 7, at 2:30. The pupils of the other schools in the same grades are invited to be present, and also the parents and patrons.

The program is as follows:

Song, "Violent Hunting," School
Solo, "That's Why the Violets Grow" Winifred Straw
Quartet, "Al Through the Night" Lester Hall, Kenneth Halford, Frank Wagoner, Harvey Myers
Drill, Military Boys
Piona duet "At Schoo" Myrtle Kelly, Mildred Evans
Clarinet solo, "Caprice-Solitude" Allen Rockwell
Trio, "Welcome Springtide" Ethel Shaw, Myra Bell, Maude Gearhart.
Recitation, "The Music Box" Myrtle Mitchell
Carinet duet, "Andante by Rollinson" Allen Rockwell, Ward Latshaw
Sextet, "Mother Goose Rhymes" Elizabeth Smith, Mabel Buchanan, Anna Quiggle, Clythera Barrett, Pearl McLaughlin, Grace Boyce.
Song, "Brook's Slumber Song," School

Airship That Attacked Cushing Indentified

(By United Press)

Washington, May 6.—The aeroplane which bombarded the American steamer Cushing off the Dutch coast, had three crosses painted on her underside, according to a despatch received by the state department today from Consul Liscoe at Rotterdam.

The Germans decorate their aeroplanes with representations of the Iron Cross and as no other aeroplanes have these this is held to be strong evidence. Otherwise the despatch contained no new details.

D. C. Rook has taken the room over the Globe theatre, where he is showing the famous "Safety First Clothes" at $10.00. Come up at any time.

Bird Houses Made by High School Students

There is a display of bird houses on exhibition in the window of the Clearfield Hardware company that you should see. The houses were made by the manuel training class of the high school under the direction of Prof. L. C. Carlton, and are an example of the neat and careful work done in this line. Houses as required by the different kinds of birds are in the exhibition. Some are made of bark, while others are made of surfaced boards.

One of the houses that is attracting special attention is a marten colony house. The boys who made the houses are all members of the Liberty Bell Nature club and will set these houses up in different places about the town and near their homes on Saturday.

The WEATHER

Friday: Rain; warmer.

Advertise in the Progress.

Y. M. C. A. NOTES

Last night the tie game between the Clearfield Fire-Brick and the Harbison-Walker was played off. The game was a hard fought battle, Harbison-Walker winning by a score of 3 to 1. The score by innings was:

H. W. R.	0	1	2	0—3
C. F. B.	0	1	0	0—1

Tonight the Third Ward Hose Co. will line up against the Reedsville team at the park.

At the East End the West Side will play the Clearfield Fire Brick.

PRINCETON DIVINITY STUDENT GREETING OLD FRIENDS HERE

N. W. Hess, formery an instructor in the Clearfield high school, but now a student of the divinity school at Princeton, is visiting with his friends here this week. Mr. Hess is a man who has had many and varied experiences, having spent last summer in the lumber regions of Saskatchewan, Canada, doing a sort of missionary work. Mr. Hess is highy educated and will be an unusual success in this field if endeavor.

REAL ESTATE TRANSFERS

Hugh M. Irwin to Louisa Colangela, land in Curwensville. $800.

Margaret Ann Dunlap to John Barr, and in Burnside Twp. $5.

W. T. Muth, guardian to Mary I. Keller, land in Bell. $750.

Samuel M. Davenport to John Pearson, land in DuBois. $620.

John L. Sparks to George E. Bender, land in DuBois. $7000.

John Satnkwitz to Cambria Smokeless Coal Co., land in Coalport. $750.

Johanna Pearson to Godfrey Anderson, land in DuBois. $1200.

Joho L. Casler o A. A. Caser, Jr., land in Karthaus. $1000.

Jacob Tirril to J. W. Allison, land in Sandy. $20,000.

Everett Able Graham to Penna. R. R. Co., land in Mahaffey. $100.

Frank Flynn to Penna R. R. Co., land in Mahaffey. $100.

William Rummings to J. P. Rice, land in O'Shanter. $50.

Mrs. E. E. Park to Pure Butter Co., land in Westovr. $250.

Kittaning Coal Co., to Natl. Slovak Co. , U. S. A. Osceoa land in Decatur. $130.

Notice

Not being able to find a suitable place to unload the consignment of fresh cows, as advertised in yesterday's Progress, we have decided to ship them to Osceola

5-6-3t Fletcher & Bowser

STRONG MAN SHOW AT PARK SATURDAY

One of the special features of the entertainment at the driving park on Saturday under the auspices of the Elk hose boys, will be the engagement of the strongest man in the world and a bull in combat. This is not like the cruel and inhuman bull fights Spaniards, Cubans and Mexi- famous strong man, will lay the beast are often killed but is a match of strength in which F. B. Franks, the famous strong man, will lay the besat down and sit on him. This feat is one that will be long remembered by those who will see it.

Mr. Franks has performed this marveous feat of strength before thousands of people, who have marvelled at his strength. In the days of Caesar the gladiator was sent into the arena to meet ferocious lions and bulls with no other weapon than his hands. Sometimes the man was vicorious, more often the man was killed.

The entertainment at the park Saturday afternoon will be well worth seeing. The parade will start from the court ohuse at 1:30, led by the Fifth Regiment band and the performance, including baseball, motorcycle race, etc, will begin at 3 o'clock. Help the Elk hose boys get that truck.

Funeral of J. A. Gilman Was Held Yesterday

The funeral of J. A. Gillman, whose death occurred last Monday morning, was held from the residence of Nin McQuillen on South Second street, yesterday afternoon at 1 o'cock. Services were conducted at the house by Rev. H. R. Bender, pastor of Trinity M. E. church, and Rev. J. W. Long, pastor of the West Side church, to which Mr. Gillman belonged. Music was very pleasingly rendered at the services by Miss Violet Peters, Mrs. Grace Mitchell, Miss Florence Bender and Miss Grace Moore. A large number of veterans attended the services. Interment was made in Bradford cemetery, at Woodland.

Advertise in the Progress.

Dynamite Building in Chicago

(By United Press)

Chicago May 6.—Scores of people were thrown out of their beds and rushed out into the streets in a panic when a terrific explosion wrecked the two story building at 2316 West Ohio street and the three buildings adjoining this morning.

The police believe the explosion was the result of a dynamite bomb throwa between the buildings.

AMERICAN ARRESTED SUSPECTED AS SPY

(By United Press)

London, May 6—Vienna despatches say that Laffayette Young, of Iowa, and a companion were arrested at Insbruch Austria, on Tuesday on suspicion of espionage. Young was held several hours until his identity was established, when he was released. His companion was detained for some time. They proceeded from there to Berlin.

Caution Notice

To Whom it May Concern

My wife having left my bed and board without just cause or provocation, I hereby notify all persons that I will not be responsible for her in any manner.

John Pattie,
5-6-3t-adv. Woodland, Pa.

SPECIAL FEATURE IN THE INTEREST OF HOME TRADING

Interesting Story of Clearfield Business Concerns Will Appear Tomorrow

Enterprising Merchants of the Town Will be Represented in This Article, Which Should be Read Very Carefully by the Consumer—"Buy at Home" is the Slogan

The Progress, ever on the alert to promote the business interests of Clearfield, will publish in Friday's edition an interesting local story called "Home Trade—Slogan of Clearfield's Booster Club". It will introduce three old-time residents, who are keen observers, enthusiastic home traders, firm believers in the future growth of Clearfield and who express entire confidence in the keen business knowledge ad ability to supply the wants of the community in all descriptions of merchandise in the enterprising borough.

There is no uncertain sound about the declarations of these veterans; their knowledge is accurate; their advice is sound; their enthusiasm is contagious, and they breathe a spirit of loyalty and good will for their home borough

Be sure and read "Home Trade—Slogan of Clearfield Booster club." You will like it and throw your mail order house catalogue into the waste paper basket. There is no use for it in Clearfield.

Daily Thought.

Silence is the ambrosial night in the intercourse of friends, in which their sincerity is recruited and takes deeper root. The language of friends is not words, but meanings. It is an intelligence above language.—Thoreau.

Critic Seldom Wins Love.

If you would be loved as a companion, avoid unnecessary criticism upon those with whom you live.—Arthur Helps.

Annual Supper

Do not forget the annual supper to be served by the Willing Helpers of the Lutheran church, on Friday evening from 5 to 7 in the basement of the Lutheran church. Supper 25c. Ice cream and cake served extra during entire evening. 5-6-2t.

PELLERETI ON TRIAL FOR LIFE

Alleged Wife Murderer Now Before The Court

WIFE FOUND DEAD

And Husband Is Charged With Having Strangled Her at Woodland Home

John Jerko of Morris Township, Who Had Been Freed on His Own Recognizance on the Charge of Wife Beating, Sentenced to Jail on Complaint of His Daughter—Judge Bell Also Gives Some Good Advice to the Mother Regarding Her Daughter, Who Must Not be Further Abused.

At court yesterday forenoon Tony Angeo, charged with stealing or exchanging a check for car of coal at the Cunard slope, near Munson, was found not guilty by the jury, the county to pay the costs.

James E. Gilmartin plead guilty to the indictment charging him with an attempt to kill and was permitted to etner ito his own recognizance for appearance at the September session.

Irwin Blackhart plead guilty to a charge of receiving stoen goods and was remanded to jail for further investigation before sentence.

Harry Isenberg was found not guilty on the charge of assault and battery and aggravated assault and battery, the prosecutor to pay the costs.

Plead Guilty to Robbery

Arthur McCoy was found guilty on an F. & B. indictment and received the usual sentence—pay the costs of prosecution, a fine of $25 and $1.50 per week for seven years.

This morning Edward Stanford, alias Rowles and William McKeown plead guilty to a charge of robbery and were paroled for one year.

John Jerko, of Morris township, pead guilty to assault and battery, having beaten his wife and children and was permitted to enter into his own recognizance for his appearance when wanted and to pay the costs.

Jerko Sent to Prison

There was a sequal to the Jerko case after the parties had retired from the court room. The daughter of Mr. and Mrs. Jerko requested the she be given $25 with which to buy clothes she needed. The mother, with the assent of the father gave her the money, but said that the gir could not return to her home. This having come to the ear of the district attorney, he notified Judge Bell, and the latted recalled Jerko and sentenced him to pay a fine of $1 the costs of prosecution and ten months in jail, rescinding the court's former lenient order.

Judge Bell told the girl to go to her home and if she were subjected to any abuse of any kind in the future to let the court know and he would see that other members of the family were haled into court.

Alleged Murder Case

This morning the case against Joe Pellereti, of Woodland, accused of killing his wife, was taken up and the drawing of the jury began This was slow work and as the Progress goes to press but 5 jurymen have been accepted.

Pellereti is charged with having strangled his wife some weeks ago, the woman having been found dead in hed bed on April 14.

District Attorney Weich is assisted in the prosecution by A. M. Liveright, while the prisoner's interests are being looked after by Messrs. W. C. Miller and W. I. Swoope.

Witness Thows Bomb Into Carman Defense

(By United Press)

Mineola, May 6.—Celia Coleman threw a bombshell into the defense's counsel in the Carman trial here before noon today when she swore on redirect cross examination of an attempt to bribe her.

A man by the name of Hicks formery employed by the Pinkerton agency, visited her at Charleston and offered her $500 if she would change her testimony at the second trial.

The negress maid of all work employed by Mrs. Carman at the time rs. Bailey was killed in Dr. Carman's office and the star witness for the state in the effort to convict Mrs. Carman of that murder, resisted for two hours yesterday efforts of Attorney George M. Levy to shake from her story of what she saw immediately before and after the fatal shot was fired.

British Put Men Aboard United States Vessel

(By United Press)

Berlin, May 6.—(by wireless)—Included in the iems of news given out yesterday by the Overseas Agency is the following:

"Capt. Duffy of the American sailing vessel Brynhilda, with a cargo of cotton, has arrived at Bremen from New York. The captain declares that in the North sea he was stopped by a British cruiser, whose commander sent armed marines on board declaring that if the ship was stopped by a German submarine the marines would shoot the German captain. Capt Duffy protested and finally the British cruiser took him into Aberdeen whence he was permitted to proceed for Bremen.

NewspaperARCHIVE®

THE CLEARFIELD PROGRESS

Published every day except Sunday by the Progressive Publishing Company Opera House Building Clearfield Pennsylvania

[illegible] R F [illegible] General Manager

OFFICERS

[illegible] SOMMERVILLE President [illegible] Vice President
[illegible] Secretary F W HESS Treasurer

DIRECTORS

[illegible] SOMMERVILLE JOHN [illegible] BARRATT F W HESS
[illegible] [illegible] MOORHEAD HARRY A PFAD

[illegible] Phone Number 176 Bell Phone Number [illegible]

TERMS OF SUBSCRIPTION

[illegible] $3.00 Six Months [illegible]
[illegible] One Month [illegible]

[illegible] Post Office at Clearfield Pennsylvania as second class mail matter

THURSDAY EVENING, MAY 6, 1915

Good evening! Handsome is as handsome does and even the ugly girl may appear beautiful while washing dishes

THE BOROUGH STATEMENT

The annual statement of the borough finances has been compiled and printed in circular form by the borough auditors The auditors followed the custom in vogue in this borough for many years, but the taxpayers most interested in the report of how their money is expended can get little satisfaction from the statement as now published If borough council were to have the facts and figures relating to the borough made up in a more compact form and with greater detail as to receipts and expenditures the statement would be more intelligible

The statement gives the following as the report of the receipts and expenditures of the borough

Receipts

Balance Jan. 7, 1914		$12,131 28
Taxes, general borough fund	$11,624.90	
Taxes, bond fund	7,516 70	
Taxes, light and water fund	7,360.93	26,532 53
Pole tax		83 10
Fines		113 50
Licenses		598 50
Dirt sold		201 10
Liquor license returned		912.00
Sewers, curbing, etc.,		577.28
Shade tree commission		603.63
Special improvement fund		10,03[illegible] 52
John M. Urey, collections		1,033 99
Total		$82,825.43

Expenditures

General borough fund	$10 377 61
Bond fund	9 340 04
Light and water fund	5,433.67
Special improvement fund	25,119.29
Shade tree commission	555.16
Balance Jan. 7, 1915	31,999.01
Total	$82,825.43

The taxpayers are left in darkness as to what the $10,377.61 embraced in the "general borough fund" was expended for. An itemized statement of this part of the expenditures would have been illuminating and might well have been given in place of the lengthy items in which few of the taxpayers are interested. There is need of a new method of compiling the various items going to make up the borough statement in order that the citizens may know where their money goes and who gets it.

There are some inquisitive citizens who might wish to know what it costs them to maintain the police department and the street cleaning department. The auditors' statement shows none of this but much unnecessary space is devoted to matters of little interest except to parties especially concerned in sewer or paving assessments. As we stated, the auditors are not to be held responsible for this, as they follow the old custom. But as the statement is not published in the newspapers it probably does not matter what it contains, as very few people get to see it

Italy still stands on the dividing line between peace and war, but it will take but a slight push to get her over on the side of the conflict.

TURNING THE TABLES

Occasionally or oftener readers of newspapers run across an advertisement in which some poor, deserted man cautions the public not to trust his wife, as she had cruelly deserted him and left him to fight his way through the cold world alone and unhappy Some wives there are who forget their marriage vows and fail to love and obey their husbands when the latter give offense or when the wife grows weary of supporting as well as loving and obeying the man she married.

Once in a great while there are indications that the worm has turned, and instead of the caution notice to the public not to trust a helpmate coming from the husband it is sent out by the wife. Not often does the female of the species assert her right to follow the example of the male, but when she does she generally meets with the approval of the public The DuBois woman who advertises that her husband has deserted her and her eight children and that anyone caught harboring him will be dealt with according to law has the sympathy of the public

[illegible] women get a vote in this state the [illegible] [illegible] [illegible] DuBois [illegible] [illegible] [illegible] stand and [illegible] provocation

[illegible]

PITTSBURGH MERCHANT COMING HERE BELIEVES IN SPIRIT OF RECIPROCITY

Marcus Rauh is [illegible] [illegible] [illegible] Pittsburghers [illegible] during the week

MARCUS RAUH.

of May 18 to 21 the dates of the trade extension trip to be made through this region Mr Rauh believes in [illegible] that the business men of the small town is entitled to a visit from the head of the concern with which he does business [illegible] representative calls often enough

He says that the personal visits [illegible] the part of one merchant to another do much to straighten out any misunderstandings which may have existed and at the same time enable business men of the community visited to get in touch with business firms which may bring trade to the business men of this section

Statement of the
COUNTY NATIONAL BANK,
of Clearfield Pa
At the close of business May 1 1915
(Condensed from its report to the Comptroller of the Currency)

RESOURCES

Investments less demand loans		$[illegible] 10 97
Overdrafts		741 77
United States Bonds,		510 [illegible]20 00
Banking House Furniture and Fixtures		49 568 11
Due from United States Treasurer		25,000 00
U S Internal Revenue Stamps		170 00
CASH RESOURCES		
Cash on hand	$170 179 72	
Due from Banks	[illegible]02 215 47	
Demand Loans on Collateral	165,281 25	$637,676 44
Total		$4,260,387 29
LIABILITIES		
Capital stock,	$[illegible]00 000 00	
Surplus and Net Profit	621,745 331,	121,745 [illegible]
Circulation		500 000 00
Due to banks		60 0[illegible]
Dividends unpaid,		560 87
Deposits		2,638,021 09
Total		$4,260,387 29

DIRECTORS

Fred G Betts, Clearfield Pa.
H F Bigler Clearfield, Pa
A L Forcey Bigler Pa
H L Forcey Clearfield Pa
John Kennard Clearfield Pa
Jas A McPherson, Clearfield Pa
W C Miller Clearfield Pa
Jas P O'Laughlin, Clearfield, Pa
W B Potter Karthaus, Pa
H B Powell, Clearfield, Pa
A B Shaw Clearfield, Pa
A K Wright Clearfield Pa

Statement of the
CLEARFIELD NATIONAL BANK
Clearfield Pa
Condensed from its report to the Comptroller of the Currency
May 1st 191[illegible]

RESOURCES

Loans and Discounts	$908 [illegible]64
Overdrafts	[illegible]
[illegible] State Bond	[illegible]
Bonds Securities etc	210 000 00
[illegible]	49 64[illegible]
Due [illegible] Banks	87,61[illegible]
[illegible] on hand	9[illegible]
[illegible]	[illegible]
LIABILITIES	
[illegible]	$5[illegible]7 401 [illegible]
[illegible] bank	49 [illegible]
Dividends Unpaid,	60 00
[illegible]	[illegible]

[illegible] Thomas H Murra[illegible]

AMUSEMENTS

"Between Savage and Tiger" [illegible] [illegible] Savage and Tiger [illegible] [illegible] shows [illegible] [illegible] at the beginning and [illegible] until the very last picture fades upon the screen

The jungle episodes which thrilling enough to satisfy the most exacting demands for thrill and excitement [illegible] the love interests. Herein the great Cines company of Italy has shown the master mind for after all love is the mainspring of life itself In "Between Savage and Tiger" there is the love between the hero and his wife which prompts the latter to brave the perils of India to find her husband The child love of the little daughter [illegible] sweetness endears her to everyone [illegible] [illegible] Kingeron [illegible]

Thus love plays [illegible] important part in this drama of life in the wilds of India where the other actors are [illegible] elephants [illegible] "Between Savage and Tiger" will prove one of George Kleine's biggest money makers because it appeals [illegible] points It will be especially seen [illegible] [illegible] [illegible] The first presentation here will be Friday, [illegible] [illegible] 6 20

Advertise in the Progress

GRAMPIAN

H P Wriglesworth and family visited relatives at Rockton Sunday

Mrs A C Cleaver is reported on the sick list

F M Davis entertained an auto [illegible] from DuBois Sunday

Charlie Wriglesworth and wife of Hollidaysburg spent Saturday and Sunday with J R Wriglesworth and wife

Mrs Guy Spencer left for Akron, Ohio Sunday

Misses Helen Gould and Ellen Mitchell spent Sunday with their aunt Mrs L S Spencer

Mr and Mrs W T Thorp entertained a number of visitors from Lumber City Curwensville and Hepburnia Sunday

Miss Arlene Freeman spent Sunday with Wava Spencer.

Norma Earwel visited Vera Spencer Sunday

E A Spencer R F D carrier on route No 2 has purchased a new car Any one meeting him on the street would easily notice it, he being so excited that he does not recognize anyone

[illegible] post office has been [illegible] new building which has been put in preparation at the M W Williams restaurant

[illegible] W Williams of Clearfield was [illegible] business at Grampian this week

For Public Service

T M Fullington announces that he is now prepared to accommodate parties, picknickers and others who wish to make special trips in his new jitney within a reasonable distance of town at rates to be agreed upon [illegible] residence [illegible]

D C Rook has taken the room over the Globe theatre [illegible] he is showing the famous "Safety First Clothes" at [illegible]0.00 Come up at any time

NEW OPERA HOUSE

FRIDAY NIGHT, **MAY 7**

GEORGE KLEINE
PRESENTS

"Between Savage and Tiger"

IN SIX REELS

A wonderful story of Jungle Life taken near Calcutta, India, showing the wild life as it really is, the hunting and killing of the Tiger and other big game right in front of the camera. A great story of adventure among the natives runs through the entire picture.

"A Picture Once Seen, Never Forgotton"

Regular Pictures In Addition

Continuous Shows Starting at 7 O'clock

Adults 10c Children 5c

Comfort Shoes for Ladies

Davis' New Process Cushion Tread Shoes for Comfort.

This Shoe fills a long felt want; that of a Shoe combining the flexibility of hand-sewed shoe with the durability and non-ripping qualities of the Goodyear Welt, made on a last which gives perfect arch support. It has from heel to toe a perfectly smooth, nailless insole. A great comfort shoe. Try a pair and you will want another Button or lace, at **$2.25**

Nurse's Pan-a-cea another of our Comfort Shoes Lace, rubber heels at **$2.50**

Lady Washington, a button, cushion last Shoe. Price **$2.50**

Ask to see Dr. A. Reed's Improved Cushion Sole Shoe. Price **$4.00**

ROSS & WOODS

250 Automobiles

$150.00 to $550.00

[illegible] in the Country

[illegible] STOCK LIST [illegible]

MAMMOTH AUTO EXCHANGE [illegible]

WRITE FOR DEALER'S TERMS

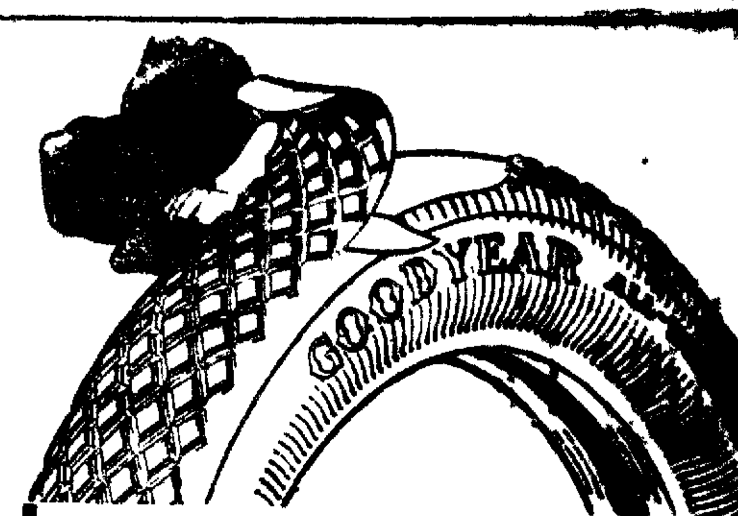

Suppose We Pared These Tires

Suppose this All-Weather tread—now double-thick—was pared to the thinness of the usual anti-skid. Would it endure like this one? Or so resist puncture?

Suppose we used—as some do—one less fabric ply. Or made the whole tire lighter. Suppose we omitted our exclusive features

Our No-Rim-Cut feature—
Our "On-Air" cure—
Our rubber rivets—
Our 126-piano-wire base.

All rivals do omit them. All of them are costly. Our "On-Air" cure alone costs us $450,000 yearly to save needless blowouts. But could Goodyear Fortified Tires retain top place if we did not give those extras?

Cost Added Prices Lowered

Instead of that, we all the time add costly betterments. We spend on experts $100,000 yearly to seek out new improvements.

Our All-Weather tread—always double-thick—is made still thicker in some sizes.

Our Inner Tubes have been thickened 14 per cent on the average

Our fabric has been strengthened.

Yet on February 1st we made our third big price reduction in two years, bringing the total to 45 per cent. Now you are getting in Goodyear Fortified Tires the best value ever known in tire making.

It is due to yourself that you this year join this army of contented tire users. It is by far the largest army in Tiredom. Any dealer will supply you.

GOODYEAR AKRON, OHIO
Fortified Tires
No-Rim-Cut Tires—"On-Air" Cured With All-Weather Treads or Smooth

Goodyear Service Stations—Tires In Stock

Orcutt & Buchanan, Clearfield
Routch & Swartzle, Clearfield
Fullerton's Garage Curwensville
Dr. J. Currier Grampian
Mahaffey Garage, Mahaffey

FLOWERS

and Bedding Plants

SPECIAL

Tomato Plants, per hundred,	$1.00
Tomato Plants, per dozen,	15c
Cabbage Plants, per hundred,	60c
Cabbage Plants, per dozen,	10c
Celery Plants, per hundred.	70c

Bedding Plants of all kinds at

WM. BLACKER'S

Floral Store, Third Street

OR GREEN HOUSE,

NICHOLS STTEET

YOU NEED

Your bank account most when the emergency arises, that unlooked-for demand for money on a moment's notice. Then the question is, where can I get it?

Today, hundreds of homes are broken up and sold at forced sales for the lack of a few hundred dollars carelessly spent for unnecessary luxuries. Tomorrow---will it be yours?

Get The Habit-Save

Put that leftover from your salary into one of our savings accounts. It will earn 3 per cent and you will have it when the unexpected call comes

THE CLEARFIELD NATIONAL BANK
"The Bank of Service"

NEWSPAPERARCHIVE®

Don't Neglect Your Eyes

Your eyes are your main support, therefore they should not be neglected in any way. The following are a few ways by which they are neglected more than any other way.

First You feel that you need glasses for your close work, yet, you neglect getting them examined and fitted with glasses. Another is that the glasses you are now wearing may not be the right focus for your eyes, yet you neglect getting them changed, or often your glasses become broken and you neglect getting them fixed as promptly as you should. Then again so many people are troubled with pain in the region of the eye ball or frequent headache which is very often caused through eye strain. Yet they neglect having them examined and find out whether or not glasses are needed.

Remember by neglect of these minor troubles serious trouble beyond all help often develops.

Therefore don't neglect your eyes, but call at our office Saturday May 8th, and have them examined.

Our examination is free, and make glasses as low as $1.00.

Clearfield Office Days, Every Saturday. Hours 10-12 A. M. 1-7 P. M.

CROWN OPTICAL CO.

Eye Specialists

Room 10, Keystone Bldg., Second and Locust Streets, Clearfield Pa.

RECORD REPEATER FOR Victor Talking Machines $2.25

This newly invented little device when placed on the talking machine will repeat the 10 or 12 inch records any number of times. Great for dancing. Needs no attention.

PAUL McDERMOTT,

127 Pine St. - - - Clearfield, Pa.

A postal to this address will bring a representative.

Highest Prices Paid In Cash

For Rubber, Rags and Metal of all kinds

Any time you are ready to sell, call on H. & C. Phone No. 445x3.

Fatalities Among the Wounded.

A report to the army commission, made by the director of the medical department at the ministry of war in France, discloses the wonderful results achieved by modern surgery.

The wounded, between September 15 and November 30, numbered 500,000, approximately. Fifty-four and one-half per cent of them returned to the firing line. Twenty-four and one-half per cent were sent out on furlough during convalescence and have since returned to the front. Seventeen per cent are still in hospital, to complete their recovery. One and forty-eight hundredths per cent are unfit for further service. Two and forty-eight hundredths per cent died from the effects of their injuries.

The mortality would probably fall as low as one per cent if the wounded could be received from the battle lines with less delay and there were enough professional surgeons to treat them all.

MAL DATE FETE ARRANGED BY JUNIOR CHAUTAUQUA

A May Day Fete will be held by the Junior Chautauqua club Saturday, May 8, at 2:30 P. M., in theh Lower Whitmer Park. The public is cordially invited.

In connection with this May Day fete the Womans club will hold a wild-flower contest. Any child in the town or vicinity can enter. Four prizes will be awarded, two for the most tastefully arranged baskets, and two for the baskets containing the greatest variety of flowers.

5-3-3t-M. W. F. Adv.

Advertise in the Progress.

A TREMENDOUS ATTRACTION

AT THE

Clearfield Driving Park

SATURDAY, MAY 8th

Afternoon at 3:00. Evening at 7:30

Auspices and Benefit of

ELK HOSE CO.

Exciting Ball Game at 2:15

F. B. FRANKS

America's Strongest Man, in a Thrilling Exhibition of Marvelous Feats of Strength

This is the Horse that will Walk Over MR. FRANKS BODY

DON'T FAIL TO SEE THE BIG BULL WRESTLE

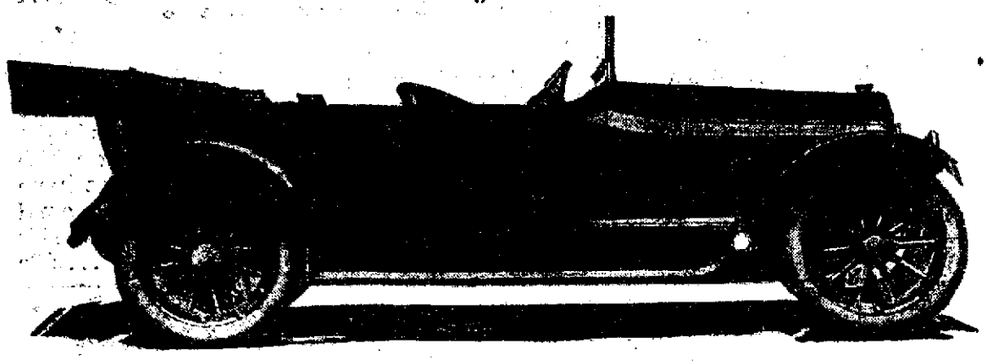

COLE

This Seven-Passenger Cole, Loaded, will be Driven Over MR. FRANKS' Body

MR. FRANKS will allow an automobile weighing 4400 pounds, carrying five passengers, a total of 5400 pounds to run over his bare stomach, one of the most daring feats ever performed in the world. He will also allow the machine to run over his neck. Among other feats he will lift a pair of freight car wheels weighing 2004 pounds, will break over his neck a 4000-pound capacity wagon axle, will lift one half ton by hand and perform many other unbeleivable feats of strength.

Sandow is not in it with this Human Engine of Marvelous Strength. He holds the New York Police record of lifting 2550 pounds in harness and 1480 pounds by hand. MR. FRANKS will appear in Clearfield by special request wrestling with an untamed bull weighing 1100 pounds and exhibiting great strength.

Duration of the Show Will be About Two Hours and Twenty Minutes

ADMISSION - ADULTS 25 CENTS CHILDREN 15 CENTS

CLASSIFIED WANTS

RATE: First Insertion 25c — Each additional insertion 5c extra. Monthly Rates.

POSITIONS WANTED

No Charge will be made to persons applying for situations through these columns. Phone Your Want-ads.

HELP WANTED

WANTED—Experienced girl for general housework. Apply to Mrs. A. L. Cole, West Front street. 5-5-6t.

FOR SALE

FOR SAL—3 finely bred Holstein calves. Call or address S. Batchler, Philipsburg, Pa. 5-5-tf.

FOR SALE—Remington typewriter Call at Progress office. 3-4-3t.

FOR SALE—A ten roomed house with modern conveniences, near center of twn, within 4 blocks of court house. Has lawn and garden. Call at Progress office. 4-26-3t.

FOR SALE—7 room house centrally located. Apply Progress office. 3-4-D H.

FORD TIRES SAVE 75 PER CENT. TIRE bills: twelve layers of fabric and one-inch rubber. Puncture-proof. Send for trial order 30x3 and 30x3 1-2 plain, $7; non-skid, $8; tubes, pure gum, $2. Sell all sizes. POPE AGENCY, Grampian, Pa. 4-17-1mo.

FOR SALE—Ancona eggs for hatching. Mated with North American competition cockerels. $1.00 for setting of 15. L. F. Hopfer, 613 Dorey street.

FOR SALE—150,000 feet of hemlock lumber suitable for all building purposes at very reasonable prices. See Dr. C. E. Chase 4-9tf.

FOR SALE—Property on 518 Clearfield street. Inquire at residence. P. E. Kuntz. 4-8-1m

FOR RENT

FOR RENT—Remodeled furnished and unfurnished rooms. 306 Market street. Call Pollack's Bargain store. 4-27-tf.

FOR RENT—Furnished, three room flat with bath on first floor. Also double bed room suitable for two people. No 1, corner Front and Market streets.

Caution

All persons are hereby cautioned against trusting, without my express consent, my boy Richard, who has run away from home. I do not object to any one giving him emolyment as I only wish him well.

5-3-3t. T. L. Wall.

Subscribe for the Progress.

The Very Best Flour That Money Can Buy

Geo. H. Lum

DUBOIS, PA. State Agent

FLECK & LARIMER

—WANT—

Your Plumbing, Heating and Repair Work

Want You to Know Their Work is First Class and Material Standard

That We are Located at Rear of Witmer Inn

PRICES REASONABLE

Keep Business Going; We Appreciate It

H. & C. Phone 178

JOHN PIFER,

Drilling Contractor

WELL DRILLING

Coal and Clay Prospecting a Specialty

CURWENSVILLE, PA

JACOBSON'S

Furniture, Rugs, Stoves and Household Goods

—AT—

POPULAR PRICES

—AT—

JACOBSON'S

212 REED STREET

EGGS

Now is the time to "Put Down" Eggs.

We have the proper thing In

Water Glass

of which 1 gallon makes 10 gallon solution.

Eggs may be kept in solution one year.

Half Gallon 40c 75c Gallon

DOOLEY & STUART

Don't Take Any Chances With Electric Wires

Don't listen to the cheap wireman: If he were a good wireman he would locate in business or work for some company.

Do your wiring once and do it right. It costs less in the long run.

CALL THE

Davis Electric Co.

Satisfaction Always Guaranteed

H. & C. Phone, No. 68x.

CLEARFIELD PA.

Make Our Store Your Headquarters

If your are particular about the way your clothes are cleaned pressed and repaired.

It pleases us to please you, as we overlook nothing in our desire to satisfy you.

May we have the opportunity to convince you.

Call Us H & C 104 We'll Call

Allen & Bartholomew

Dry Cleaners

Get The Thrift Habit

One Dollar will open an account in our Savings Department

Additional deposits of One Dollar per week will amount to

$601.24

in ten years, as we allow three per cent. interest on these deposits, compounded semi-annually

Clearfield Trust Company

"Clearfield's Pioneer Savings Bank"

All Forms of Concrete Work & Building Blocks

Made to Your Special Requirements

With my new equipment of modern machinery and the use up-to-date methods, I am prepared to meet any demand for Concrete Building Material, Sidewalks, Foundations, Pier Blocks, Caps, Lintels, Lawn Fixtures and Decorations.

Your Cost of Building Material Greatly Reduced.

The use of Concrete Building Blocks is indorsed by the leading builders. A varied line of colors and sizes made to order with my newly installed special machinery.

PAUL FERGUSON

Phone No. 229-3 or Call at 417 Merrill Street.

The best line of window screens and screen doors to be found in this city is to be found here. We have window screens--the dependable kind with both wood and metal frames, screen doors with the very best of wire netting in all the standard sizes. Before you buy make us a visit.

WM. F. POWELL

23 So. Second Street

H & C Phone 86 Bell Phone 8-J

HARDER'S

Going-Out-Of-Business Sale

STARTS ON

Saturday, May 8

Store will be closed from May 3 to May 8 to permit rearranging and marking down of stock

Don't miss this Big Sale. Everything will be sold at actual cost

It will be an opportunity of a lifetime

NEWSPAPERARCHIVE®
NEWSPAPERARCHIVE®

NEW OPERA HOUSE

Monday, May 10

WILLIAM FOX
PRESENTS

WILLIAM FARNUM

IN

"SAMSON"

A Modern Play of Love and Finance
In Five Parts

Wm. Farnum pleased all in the "Gilded Fool" last Monday night, so we have secured this picture, the best to date, in which his acting is wonderful. In Philadelphia and New York prices for Farnum Pictures are 15c, 25c and 50c.

SPECIAL NOTICE

Owing to the interest displayed in the pictures in which Farnum appears we will run

3 COMPLETE SHOWS

Starting at 7 O'clock

The Masterpiece "SAMSON" starts as follows:

At 7:15 At 8:30 At 10:00

GET IN AT THE START

Adults 10c Children 5c

Gossip for Tonight's Tea Table

George E. Bender, president and general manager of Hudson-Bender Motor Car company, spent a few hours here with their latest Hudson 54.

G. Webb Shillingford left today for Phiadelphia, where he will look after matters of interest.

Lance Snyder and family will arrive home today from Forida, where they spent ta very pleasant winter.

L. E. Weber, prominent merchant and citzen of DuBois, is serving as a juror this week.

Charles Haines, Will Keagy and Arthur Herdman, of Glen Hope, were among the out of town visitors here today.

Major M. I. McCreight, of DuBois, looked after business matters here this forenoon.

Charles Gilbert, of Philadelphia, who is well known in this sectinon, made a business call to this city today.

William Southern, of Bigier, was a business visitor here today.

Miss Helen Merris, of DuBois, is visiting Miss Mary Mitchell.

George Keiser, of DuBois was in Cearfield on business Tuesday.

Chief of Police Jeffries, of DuBois, was attending court Tuesday.

Earl Pifer, of uDBois, spent the morning here with friends.

T. R. Weimer, candidate for county commissioner, and son Merrill, of DuBois, spent yesterday here.

Miss Annabel Litz, of Litz Bridge, visited Curwensville friends and also Miss Stella Hallman, at Grampian, the past wek.

Albert Hinkle is attending to business in Altoona today.

Born to Mr. and Mrs. William Mitchell, of Turnpike avenue, a fine ten pound boy. All are doing well.

James Wallace of Clearfield and W. M. Miller, of Kylertown, had business in Punxsutawney Monday.

Mrs. M. A. Forsythe and children are the guests of friends in Punxsutawney.

Roll B. Thompson had business in DuBois Tuesday.

Thomas H. Murray, Esq., was a visitor to DuBois Tuesday.

Miss Stella Bock has returned from a visit with friends in DuBois.

LUMBER CITY

J. S. McQuown and son, J. Roe, started Monday for Oregon, to put an estimate on a large tract of standing timber owned by some Clearfield county capitalists. hTe work will require some 4 to 6 weeks time, after which they will drop down to see the Panama exposition. Reed McQuown is booked to come in from Canada, soon where he has been engaged with the Canadian Pacific railroad.

"Peter Pifer's Troubles," a home talent play, given here first then at Kerrmoor, and last Friday night at Glen Richey, has made a decided hit. The company is made up of the following: Ira B. Hile, J. F. Hitsenrather, L. L. Owens, Victor Kirk, Mr. and Mrs. S. C. Kirk, Mrs. Gertrude Bloom and Ardie Owens. The parts are all well placed. Special interest centers on Peter Pifer and Jonah Bundy, who furnish a lot of fun, while the plot thickens and the spirit of self sacrifice is shown, too. The others are entitled also to special mention and help hold the attention for two full hours. The English dude, the music teacher, the dashing widow, Old Grubbins, designing lawyer, the poor artist and Betsy Bolivar, all give support and strength to the farce throughout.

Many measles make occasion for many yellow quarantine cards seen over our town. The monster has nearly run its course, and the young folk will then be glad.

Mother's Day will be properly celebrated in the Methodist church, Sunday evening. Special program will be given.

We are ahead of governor on the good roads movement, our roads being worked completely, and all bills paid. Motor car drivers will please note that we are on the map, with a highway comparable with the best between Philadelphia and Pittsburg. We congratulate ourselves on the condition of our five miles of roads, at an outlay of ony $225.71, this spring.

Watts' hundreds of thousands of plants are being thrown on the market.

Russell Hile stopped to visit his people and friends of former days en route from Waynesboro Pa., to Rochester, N. Y., where he has engaged to do clerical work for "Frick's."

E. E. Owens went over to tSate College recently where he contemplates making his future home.

C. W. Caldwell has assumed charge of state road work on highways adjacent to our borough and has crews already at work.

Let the spirit of improvement continue to move our people. Susan Cupples put a new roof on her house and Wm. Heitsenrether laid substantial sidewalk last week.

J. P. Watts has moved his family down to the Plant farm, near Curwensville temporarily. M. O. Watts will give oversight to the Watts' farms this season.

W. P. Tate, of Curwensville, was here in a business relation recently.

Mrs. D. J. LaBorde is recovering from a recent illness.

Mrs. Ida Sterling, Winifred Hile, and Maria Hile went to Harrisburg on Monday for a brief sojounr.

C. A. Hile will reach his merchant trade by automobile after this week.

Interest centres around a damage suit of Joh N. Mills against the G. S. Good Fire Brick Co. "Too much water turned onto Mills' property."

Karl Sterling and Edwin Spencer are seen coming and going in new autos. The latter is rural mail man out from Grampian.

Head of Great Gun Works.

Dr. Krupp von Bohlen, at the head of the great Krupp gun works, was, prior to his marriage to Bertha Krupp, Von Bohlen und Halbach, but on the day of his wedding his name was changed by permission of the kaiser. He was secretary of the Prussian legation at the Vatican when he met and won the richest woman of Germany for his wife. He had had an extended diplomatic experience, but from the day of his marriage turned his attention to armor manufacture.

Willing Helpers Supper

The Willing Helpers of the Lutheran church will hold their famous annual 25c supper in the basement of the Lutheran church on the evening of Friday, May 7th.

Public Sale

I will offer at Public Sale at Clearfield, Saturday, May 8, one carload of fresh cows.

5-4-2t. adv. Fletcher & Bowser.

Sunday School Convention

A district Sunday school convention will be held at at Biger campmeeting grounds on June 10. The district is comprised of the towsnhips of Bradford, Graham and Girard.

Gas is a Servant That Can Do a Lot of Things to Make Your Kitchen Work Easier and Pleasanter

The All-Gas Kitchen combined with the practical Fireless Cooker make it the most economical system to be used in a kitchen.

A Visit to Leitzinger Bros.' store any afternoon this week, where the Fireless Cooker is being demonstrated, will convince you of this.

A few minutes on the Gas Range, then the Fireless Cooker, and you are Free for the afternoon.

It will give you hot water quickly and economically---sending a steaming stream from the hot water faucet just when and where you want it.

We have several of the new 1915 Clark Jewel Gas Ranges on display and wish you to call and look them over.

Penn Public Service Co.

A. W. LEONARDSON CO. A. W. LEONARDSON CO.

Beautiful Embroidery Flouncings and Allovers at Big Reductions from Former Low Prices

Every yard is of the most desirable kind now wanted for graduation dresses and summer gowns. Dainty voile and sheer batiste flouncings, in the wider widths now in demand, will go on sale at the following low prices:

45-in. Flouncings Reduced

$3.50 yd Batiste Flouncings 45-in $2.79
6.00 yd Batiste Flouncings 45-in 3.48
7.50 yd Batiste Flouncings 45-in 4.69
9.00 yd Batiste Flouncings 45-in 5.98
10.00 yd Batiste Flouncings 45-in 6.48
At $1.19. Special eight piece lot beauitful 45-in Batiste Flouncings in French eyelet. Every piece a good value at regular price of $2 yd. Sale price $1.19

45-in. Allover Embroidery

It has been a long time since we have had such really wonderful values to offer our patrons on the very brink of season.
$2.00 yd. Allover Emb. 45 in. wide $1.59
3.00 yd. Allover Emb. 45 in. wide 2.48
4.00 yd. Allover Emb. 45 in. wide 2.98

27-in Embroidery Flouncing

Dainty Batiste and Organdy Embriodery in the width now in demand for waists, children's dresses and lingerie.
$2.50 yd. Flouncing, 27 in. now... $1.98
3.50 yd. Flouncing, 27 in. now... 2.39
5.00 yd. Flouncing, 27 in. now... 3.75
.50 yd. Flouncing, 27 in. now... .39
.65 yd. Flouncing, 27 in. now... .48
.75 yd. Flouncing, 27 in. now... .59

18-in Embroideries

One lot 25c Embroideries sale price 19c
One lot 39c Embroideries sale price 25c
One lot 50c Embroideries sale price 39c

27-in Lace Flouncing

Beautiful assortment of new lace flouncings—27 in. wide—very latest patterns in net top and filet—Priced at yd. ..... 75c to $2.75

45 in. Silk Chantilley and French net lace flouncings—At $3.00 and $3.25

All the new patterns in dainty narrow laces for ruffles on summer gowns in white or ecru. 1 to 7 in. width. Price ..... 10c to $1.50

New White Fabrics

Sheer white dress fabrics so dainty and pretty you'll have no trouble selecting the materials for your gowns. Among them are White Voiles, Organdies, Batiste, Dotted Swiss, French Lawn, Sherrette, Lace Cloth, Embroidered Voiles and Crepes.

OXFORD CLOTH—A new white dress fabric 32 in. wide with a beautiful finish and in a weight just right for separate skirts and tailored suits. Popular priced ..... 25c and 50c

Specials for Saturday

Seasonable Merchandise at prices that mean Considerable Saving to careful shoppers. On sale Saturday only at the prices quoted below:

AT 25c—One hundred and fifty children's white batiste dresses made and stamped in a variety of neat designs, ready to be embroidered, size 1 to 6

AT 10c—Six dozen "Fox Trot" silk ties in every wanted color and shaded combination. Actual value 25c.

AT 15c—Ten dozen Ladies' extra 25c grade vests, silk taped and crochet edge.

AT 9c—Fifteen pieces full yard wide white curtain Swiss in neat figures, dots and stripes. Actual val. 15c yd.

AT 10c—Five dozen brass extension curtain rods that look very much like 25c each. Saturday, each 10c

AT 19c—Fifty boxes "Old Netherland" stationary—24 envelopes and 24 sheets paper. A good quarter's worth.

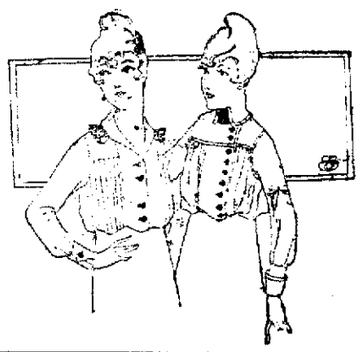

$1.50 Silk Blouses Saturday, Each, . . 98c

An under price purchase by our New York office brings to our counter for week end selling a five dozen lot of dainty wash silk waists in the latest fashion modes. Some are plain white hemstitched and button trimmed. Some have dainty colored silk embroidered sprays and small figures, others are a combination of silk and lace. On sale Saturday at 98c

$4.00 Trimmed Hats Priced For Saturday, . $1.95

Fifty of these stylish hats fresh from our work room. Trimmed especially for this week-end sale. Some are built of straw, some of silk and straw. They are trimmed in the manner highest in favor, with bows, wings and flowers. No two hats alike.

$12.75 Fifteen Tailored Suits worth up to $17.50. On Sale Saturday.

A. W. LEONARDSON CO.

NewspaperARCHIVE® NewspaperARCHIVE®

Home Trade---Slogan of Clearfield's Booster Club

The Colonel, the Doctor and the Judge are among the most active and enthusiastic members of Clearfield's Booster club. They preach home trade everywhere and declare that "reciprocity is the price of prosperity;" "that pecpe who make their money in Clearfield should spend it in Clearfield, that their interests are identified with those of their business men, for they help them pay local taxes, are interested in all public improvements, assist them in educating their childen and supporting their churches. If people send their money away for goods that can be purchased in Clearfied, they retard the growth and progress of borough of which they are a part.

The larger the borough grows and the more business transacted in Clearfield the greater the value of individual possessions. Trade at home where you can examine the goods you buy; deal with your neighbors, whom you understand and who understand you, and will deal with you squarely and fairly. Every article required by the people, whether a necessity or a luxury, can be found in our well stocked stores, covering all descriptions of merchandise of the highest grades and at prices that defy competition. The merchants are wide-a-wake, up-to-the-times, educated, are experts in their separate lines, courteous and accommodating."

"Clearfield," said the Colonel, "is one of the most charming boroughs in Pennsylvania.

"It is the prettiest city in the state.

"It's porsperity is as solid as the everlasting hills that surround it.

"It's business blocks, bank buildings, school houses and church edifices are models of architectural beauty.

"The graceful and original designs of our separate residential buildings present an appearance usually beautiful.

"All these attractive features have been accomplished by our home people. We desire something more. The county should give us a more elegant and modern court house. The one we have was a nice one seventy years ago, but does not meet needs of today, nor does it harmonize with the magnificent private buildings surrounding it.

"The U. S. government should build us a new post office, the commercial and financial importance of our borough demands it. Let's ask for it.

"Clearfield is widely known beyond the confines of the Keystone state, for many banquet, hotel, private tables, throughout the United States, scintillates with the clear crystal of the rich cut glass manufactured by Emil Kupfer, Inc., in Clearfield. The Banta Refrigerator company has added to the fair fame of Clearfield by its well made goods. A large tannery, extensive tile works, four brick yards and other manufacturing enterprises give tone and importance to our borough."

The Colonel sometimes drops into a near poetic strain. The following is his latest effort, but he owes an apology to Walt Mason:

"To boom a town will bring renown, and will not be so costly, as 'tis to rust beneath the crust of by-gone methods frostly. With goods to sell, it will be well to advertise their merits; its not the mole that gets the roll, but the energetic ferrets. The bulk of trade that can be made will this assertion prove; so turn the wheel, then make your spiel and make fair Clearfield move. A dollar save—the way you'll pave—for peaches, cream and honey—the Trust will tell, how cash will swell when it's earning money. I can but state, that Clearfield's great and sure of future glory; let boom be hurled, go tell the world the fascinating story."

The Call of Spring

(One of the Colonel's Jingles)

"In the spring the glad house-keeper hangs an apron o'er her skirt,
And on knees bent like devotion wages cruel war on dirt.
Just to carry on the combat, ere upon her knees she drops.
She with prudent forethought buyeth needful buckets, brushes, mops.
In the spring the merry ice man chuckles over coming gold;
In the spring refrigerators by the hundreds should be sold.
In the spring the early grasses start to raise their whiskers green,
On the lawn in barber fashion soon the mower will be seen.
In the spring the dwelling owner takes in hand a pot of paint
And investigates bare places just to daub it where it ain't.
In the spring screen doors and windows clamor to be overhauled,
For the time is fast approaching when to service they'll be called.
In the spring for farm and garden nature says. "Obey the rules".
Seed time makes demand upon you for the proper kind of tools.
In the spring when hubby's fancy turns to mountains streams to rove.
Then's the time to get the outfit of kettles, pans and a new oil stove.
All these things [illegible] dicate demands of spring.
Go to Dufton Hardware company and they will sell you everything."

A Dollar Saved is a Dollar Earned

"To insure future prosperity it is necessary for a person first to save then place the money where it will be safe," said the [illegible] three friends were [illegible] nancial matters and the high standing and absolute security of the [illegible] Trust Co.

"The solidity of this [illegible] cial institution," continued [illegible] "is easily understood [illegible] sider the sterling [illegible] acumen and [illegible] officers and board of directors."

"I had an object lesson in [illegible] dom of small savings [illegible] Colonel. [illegible] my daughter was born I commenced to deposit $1 a week in her name and continued it till she was twenty-one. At that time she married and moved to a western state. Instead of telling her about it, I concluded to wait and see how her husband's business prospered. In five years he was in difficuties, owing to a financial panic. I was visiting them at the time and when I discovered their trouble I handed my daughter the bank book with $2,035.08 to her credit. I had placed one dollar a week for twenty-one years and the compound interest of the bank, together with an additional five years' compound interest, had made this small regular deposit grow astonishingly. The money saved my son-in-law's business and today they are happy and prosperous, all owing to the dollar-a-week deposit I had made in my daughter's name."

The Clearfied Trust Co. has been a public benefactor in teaching the people the earning power of money and stimulating the saving habit.

The Sun's Only Rival

"Dr. Elliot thus describes electricity," said the Colonel. "Carrier of light and heat—destroyer of time and space—bearer of words and voice over land and sea—the greatest servant of man—itself unknown—it has put all things under its feet. The genius of man has harnessed this unknown power and made it do his bidding and it has become a blessing to all mankind. The utilization of electricity has created a new profession. the electrician. It is not a trade but a science; it calls for skill, experience, and a thorough knowledge of electrical energy. The Electric Supply Co., 123 Market street are well qualified to meet all the requirements of this exacting profession. They will wire your house and execute anything in the line of eectrical work. They will furnish you with elegant chandeliers, variegated globes and shades that will flood your room with any desired tint."

The greatest blessings that electricity has brough are the domestic tools that lighten a woman's labors and bring back the smiles and roses of her girlhood days. The Electric Supply Co. sell many labor saving devices that are sensible, attractive and useful—flat irons, traveling irons, chafing dishes, coffee percolators, heating pads, bread warmers and toasters, stove ovens, motors, electric fans, dynamos and all other electric supplies.

The Colonel's New House

"I see some of our wise investigators are pedicting that our lumber supply in the United States will be exhausted in 50 years," said the Judge to the Colonel. "Well," said the Colonel, "my new house will be finished before that time, so I will not worry in the meantime."

"The Clearfield Mill Work and Lumber Co. Spruce street will be able to furnish me the finest lumber the forest yields. They are in touch with the best lumber markets and their stock is complete; including rough and dressed lumber of every description; all thoroughly seasoned.

They operate a large and well equipped planing mill and turn out doors windows, blinds, columns, mouldings, exquisite interior finishings in hard woods, laths, shingles and in fact everything that enters into the construction of a building from the sill to the ridge board. They also sell plaster board, colonial wall board and other builders supplies. The Clearfield Mill Work and Lumber Co., have attained their large trade, leading position and popularity, by square dealing, fair prices, furnishing material according to specifications and courteous treatment to all."

Health More Valuable Than Wealth

"The most important matter for the health of your family is the question of letting the contract for plumbing work for your new house," said the Doctor to the Colonel. "If the work is slip-shod, the connections faulty, the heating apparatus eccentric and the ventilation imperfect, disease will certainly follow and perhaps death. In the latter case you piously bow your head and call it a visitation of Providence, when the whole fault will be yours, trying to save a few dollars on your plumbing bill. I would advise you to give this contract to A. Boyd Thorn, Third street, above Market street, H. & C. phone. He has every facility, the best equipment, a large assortment of the latest improved articles in this line and employs only skilled mechanics.

"In installing steam and hot water systems, his work is flawless. He is an expert steam and gas fitter. He installs water pressure systems in country homes. This convenience affords the resident of rural districts the same advantage that city homes enjoy, for water can be conveyed to any part of the house or farm; a farmer can water his stock by turning a handle and splash around in a luxuriant bath tub."

Honored by a King

"One of the merry kings of England, with stately court ceremony, knighted a delicious piece of roast beef on the table and styled it Sir-loin; since then that portion of beef has been called by that name," said the Judge when his friends were praising his roast beef.

"If bought that sir-loin," continued [illegible] Market, Third street. G. H. [illegible] progressive meat dealer in Clearfield. By keeping none but high quality meat [illegible] he has built up a large trade [illegible] for square dealing [illegible] and courteous treatment [illegible]

Life Like

The Booster club had requested large photographs of Colonel, Doctor and Judge to adorn their new club room. The question came as to where they should go. "There is but one answer to that question" said the Colonel" J. A. Shull, successor to McDowell's Studio, 106 Third street. He is certainly an artist and will produce portraits that will bring out in bold relief our separate individualities. There has been no science or art that has made such rapid progress in a few years as the art of photography. Every year brings out some new discovery and portraits so life like and so faithful in expression are produced crayons are relegated to the attic and oil portraits are no longer in demand.

Mr. Shull keeps in touch with these advancements, adopts every new wrinkle and executes the latest photographic discovery as well as any operator in the land and gives it an originality that stamps his work with a distinctive and classic tone. He possesses the happy faculty of posing people so as to obtain their natural expression. He is very successful in this respect with children. He understands children, knows how to interest them, and the right instant to catch their most charming expression."

Sweets to the Sweet

"Is candy injurious?' 'asked the Colonel's wife, as she and her lady friends were eating chocolate creams.

"Not that candy for I bought it off E. S. McCarty, Market street.

"He guarantees all the candy he manufactures or sells absolutely pure for he uses only the purest materials; sweet creamery butter, fresh cream, the finest flavoring, pure sugar and made in factory scrupulously clean where all sanitary precautions are observed. Give the little ones pure taffie and butter scotch and there will be less of cod-liver-oil. Mr. McCarty is a practical scientific candy maker and his porducts are not excelled in the state. The front part of the store is elegantly decorated and devoted to the display of the richest, purest and most delicious specimens of the confectioners art, while the rear room is fitted up as a cool, cosy parlor where delicious ice and refreshing soda fountain drinks are served. His crushed fruit ice cream sundaes are realized dreams of palatable delights.

This is the sweetest store in town. Be solid with your best girl by sending her a box of McCarty's incomparable chocolates or delicious bonbons.

Of Interest to Ladies

While the three friends were discussing politics in the Colonel's den, their wives were conversing on a more important subject—ladies' attire. "Have you been to see the brilliant display of ultra-fashionable styles and the latest fascinating creations of the milliners art at the parlors of Miss L. S. Hahn, millinery establishment, Market street?", asked the Colonel's wife. "She is decidedly the milliner to patronize in Clearfield. She is an expert milliner and experienced buyer, knowing the wants and tastes of her patrons, she buys accordingly. She knows instinctively what is best suited for each individual purchaser, and my lady friends all say that her judgment is never at fault. "The hat should fit the lady not the lady the hat."

Her stock embraces all description of ladies' head wear that will suit all fancies and all purses.

Every lady in Clearfield and vicinity should visit this dazzling exhibition before buying elsewhere.

Economy Is Wealth

"If a man can write a better book, preach a better sermon or make a better mouse trap than his neighbor, tho' he build his house in the woods, the public will make a beaten path to his door," quoted the Colonel.

"We have in Clearfield a cleaning and pressing establishment where the work is performed in an incomparable manner. It is Allen & Bartholomew's French Dry Cleaning and Pressing Works, 112 Market. They clean, press and repair ladies' and gentlemen's gaments and the work, is faultless. They use the French dry cleaning process and posses an excellent equipment. The success of this method depends upon the expertness of the operator. Allen & Bartholomew are thoroughly conversant with the working of the plant and the most delicate fragile fabric can be handled without any injury. This process thoroughly disinfects the clothing; no microbe can exsits under this method. Their Hoffman steam pressing raises the nap, restores the original lustre and transfers to the garment that life and freshness so much desired by good dressers. Look over your wardrobe, send them your stained, soiled, torn or mussed up garments; they will return them as good as new and save you money. H. & C. phone.

Take Care of the Babies

"The health of the community and lives of the babies depend upon the milk supply. When the milk is produced from dairies where great care and cleanliness are exercised the people can feel safe in using it," said the Doctor. G. R. Schnarrs, 213 Reed street, handles only milk produced by model dairy farms conducted on modern scientific principles with every known device to secure purity in the product. He obtains it fresh every day from the country. G. R. Schnarr's plant is equipped with the necessary machinery and appliances for complete pasteurization.

"The popular understanding of the meaning of the word [illegible] of the city girl" [illegible] "She was visiting the [illegible] a well and asked [illegible] that is where we get [illegible]

"The word 'pasteurize' [illegible] after Dr. Lewis Pasteur [illegible] the greatest bacteriologist [illegible] said the Doctor. [illegible] germs in milk, those [illegible] pests that bring disease and death in their wake." The process of pasteurization pursued by G. R. Schnarrs is recommended by U. S. government experts. In consists of heating the experts. It consists of heating the holding at the same temperature for thirty minutes, and then gradually cooling to normal, without disturbing the milk, it is then placed in sterilized bottles and absolute safety is assured. Sterilized bottles are always used whether pasteurized or fresh creamy milk direct from a first class dairy.

Staff of Life

"Good bread is the staff of life and transfer to the human organism the life giving forces that produces health and vitality, while poor bread will make life a burden," said the Doctor. The City Bakery, W. E. Mather, proprietor, 123 Third street, makes the best bread, in fact so good that it is in great demand all over Clearfield and a large section of the county. It is made clean, baked clean and sold clean, it is light, easy to digest, wholesome and of a delicate flavor. His bakery is equipped with all sanitary appliances. He uses the highest grade of sifted flour and the purest of all other materials. He employes only practical skillful bakers. He makes a fine line of rich, delicious, fluffy, crisp toothsome pastry. The mere mention of his pies and cookies makes the kids hungry. He supplies a large number of families all over the borough and he finds that a satisfied customer is his best advertisement. If you are skeptical about using bakery goods you will not be after you visit his bakery and see how he makes them and the material he uses. There will be no dyspepsia in your home if your bakery supplies are obtained from the city bakery.

Qualified to Meet all Requirements

"The undertaking business is a melancholy necessity in civilized society" remarked the old gentleman. "Great care and elaborate ceremony have attended the sepulchure of the dead in all ages. The Christian burial service is impressive and reveals a ray of hope. The role of funeral director calls for tact, delicacy, a sympathetic nature, thorough knowledge of details, experience and reliability. Fred B. Leavy, undertaking and livery, rear of Witmer Inn is well qualified to meet all the requirements of this exacting profession. His long career in attending to all the details of the busines and kindness has won for him the esteem and confidence of the whole community. The secret of the embalming art of the Egyptians has never been discovered, but modern science has evolved a process whereby the human body can be preserved in all its lines and contours indefinitely. Fred B. Leavy practices the very latest improved methods and performs the art in a practical, skillful and scientific manner. His equipment is perfect down to the smallest article. Subject to call day or night.

Fred B. Leavy conducts a modern equipped livery in the rear of the Witmer Inn. Bell phone 62-R. H. & C. phone office 452, residence, 83.

Welcome the Coming; Speed the Parting Guest

"A high class hotel is a city's best advertisement, for a stranger's estimate is based on what is given him to eat," said the Colonel. "The Palace hotel, E. T. Bird, proprietor is first class in every particular. It is conveniently located near the Pennsylvania R. R. depot. It is furnished throughout in a handsome and attractive manner. It contains all the modern improvements' steam heat, electric light, sanitary plumbing, baths, etc. There is wholesome atmosphere about the house that suggests home comforts. Mine host E. T. Bird knows how to keep a hotel and make every guest his friend. No one can live without dining. You will dine well at the Palace and be glad that you are living. The finest food the market affords cooked in such an appetizing manner that it pleases the most fastidious epecurian taste. In fact the guest comes to the conclusion that an artist presides over the destinies of the kitchen. An attractive lunch counter is attached to the Palace hotel where you can obtain anything you desire, a delicious cup of coffee, a toothsome piece of steak, a dainty lamb chop or a piece of pie like your mother used to make. Open all hours of the day or night.

Beauty and Solidity Combined

"Concrete within the last few years has won for itself a leading position in the building material world," said the Colonel. "It's greatness lies in the fact that it is everlasting. Concrete blocks not only make solid foundations but handsome substantial buildings being dry, warm and absolutely fire proof. The leading factory devoted to the manufacture of this modern building material is conducted by Paul Ferguson, 417 Merrill street, phone No. 229-3. It has been a success from the first and many handsome buildings and garages erected b[illegible] use of concrete blocks made [illegible] Paul Ferguson, demonstrate the fact that contractors and builders consider concrete blocks the ideal building material. Mr. Ferguson has recently installed in his factory a complete new equipment of modern machinery and uses the latest methods and turns out real concrete blocks, composed of the highest grade Portland cement, sifted sand and crushed rock, making his blocks as solid as the everlasting hills, with air chambers that keep a house cool in summer and warm in winter. He has installed special machines for making a varied line of [illegible] [illegible] can be [illegible] made [illegible] concrete blocks [illegible] at any time.

Gas is a Servant That Can Do a Lot of Things to Make Your Kitchen Work Easier and Pleasanter

The All-Gas Kitchen combined with the practical Fireless Cooker make it the most economical system to be used in a kitchen.

A Visit to Leitzinger Bros.' store any afternoon this week, where the Fireless Cooker is being demonstrated, will convince you of this.

A few minutes on the Gas Range, then the Fireless Cooker, and you are Free for the afternoon.

It will give you hot water quickly and economically---sending a steaming stream from the hot water faucet just when and where you want it.

We have several of the new 1915 Clark Jewel Gas Ranges on display and wish you to call and look them over.

Penn Public Service Co.

FOR A DAINTY PILLOW

EXCELLENT DESIGN THAT NEED NOT BE COSTLY.

Required Filling About the Only Thing That Must Be Bought—Cuttings From Silk Frocks Will Supply the Materials.

Designs have been given for pillows that were practical and pillows that were dainty, but today an example of a luxurious pillow is given. This is one of the very latest models, and while I know only the few can afford to buy anything so elaborate, I also feel sure that the cover could be made up at home at little cost.

The filling is of the softest down, so in most cases that must be bought, but in regard to the slip, this being a colored-silk year, the cuttings left over from the new frocks will furnish sufficient material.

The shape of the pillow is round and measures 20 inches in circumference.

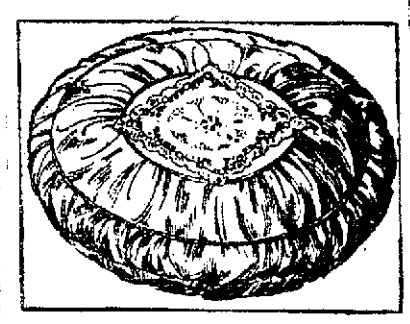

To make the slip requires two rounds of silk, each measuring eight inches. These form the centers back and front and are connected by three strips of silk, not necessarily of the same color. Two strips must be of the same width and length and must be cut a few inches longer than the circumference of the rounds. One edge is gathered to fit the rounds and is sewed down, one to the back and the other to the front round. The next strip must be longer than the first two and the same width or not. Both edges are shirred and are sewed down to the free edges of the strips already secured to the rounds. This creates a round of rounded, softly puffy [illegible] effect. [illegible] three strips of a uniform [illegible] of four inches would [illegible] strips. If scraps [illegible] it might happen that the [illegible] strip must be wider or narrower than the two they connect. This is immaterial. All that is necessary is to get a strip 12 inches wide after the three are joined. In putting strips of silk of different color together they should contrast or harmonize.

Next comes the decoration. This may be anything the maker pleases. A square of gold lace trimmed around with a narrow frill of the same lace is very effective over a bright cover. A doily in cluny lace, ornamented with chiffon rosebuds, is another rich-look ing combination

Those making up pillows may like to know that the round, the egg-shaped and the oblong are the favored models. The square pillow is considered out of date. One of the most popular shapes is fashioned exactly like a miniature bolster. It is a very comfortable pillow, too. The pillows for the baby carriage are slightly oblong, just a little longer than the width, but those for general use are distinctly long.—Lillian Young, in the Washington Star.

SIX-POINTED LUNCH CLOTH

New Idea Bids Fair to Be Popular With the Woman Who Does Much Entertaining.

Our eyes [illegible] long been accustomed to s[illegible] two-pointed and the four-pointed luncheon cloth, but the cloth having six points is something new. Don't let the word point mislead you. The six extensions do not run off to a point. Instead they are rectangular in shape. The center cloth [illegible] with three [illegible] group being [illegible] tiny dots [illegible] knots. On each [illegible] spray of a [illegible] ered. The [illegible] also [illegible] in the [illegible] flowers [illegible] of French [illegible]

DICTATES OF FASHION

[illegible] —that is, very large in the crown.

A great deal of silk will be used in spring costumes, especially white.

High, close-fitting choker collars are worn by women with long necks.

Petticoats that resemble Turkish trousers are called Turkish petticoats.

The separate skirt has developed many gores—from five to twenty-four.

Some of the new suits in white effects are trimmed with nickel buttons.

Woman Officeholders.

Katherine Bement Davis, commissioner of corrections in New York, says that many women in public offices hold over from one administration to another, and, through their knowledge of the affairs of the office, keep things going. If that is true, why should they not become the high officials themselves once in a while? Officeholders, she says, are but a small part of the population at any time and could not make great inroads upon the happiness of the home.

Plan to Use Reindeer.

The Laurentide company of Quebec, producers of pulp and pulpwood, is reforesting its nonagricultural cutover lands. It is also importing reindeer from Newfoundland to see if they can take the place of horses in winter woods work.

French Remedy for Stomach Troubles

The leading [illegible] of France have [illegible] of vegetable [illegible] trouble [illegible] a charm [illegible] severe cases [illegible] often greatly [illegible] so many [illegible] resulted [illegible] suffering from stomach [illegible] and stomach [illegible] Wonderful [illegible] said by leading [illegible] positive [illegible] money will be [illegible] quickly [illegible] you obtained [illegible]

[illegible] For Public Service [illegible] that he [illegible] contain per [illegible] who wish [illegible] new [illegible] distance [illegible] and upon [illegible]

Advertise in The Progress.

NEWSPAPERARCHIVE®
NEWSPAPERARCHIVE®

A. W. LEONARDSON CO. Petrograd, May 5—(via London) A. W. LEONARDSON CO.

Beautiful Embroidery Flouncings and Allovers at Big Reductions from Former Low Prices

Every yard is of the most desirable kind now wanted for graduation dresses and summer gowns. Dainty voile and sheer batiste flouncings, in the wider widths now in demand, will go on sale at the following low prices:

45-in. Flouncings Reduced

$3.50 yd Batiste Flouncings 45-in **$2.79**
6.00 yd Batiste Flouncings 45-in **3.48**
7.50 yd Batiste Flouncings 45-in **4.69**
9.00 yd Batiste Flouncings 45-in **5.98**
10.00 yd Batiste Flouncings 45-in **6.48**

At $1.19. Special eight piece lot beautiful 45-in Batiste Flouncings in French eyelet. Every piece a good value at regular price of $2 yd. Sale price **$1.19**

45-in. Allover Embroidery

It has been a long time since we have had such really wonderful values to offer our patrons on the very brink of season.
$2.00 yd. Allover Emb. 45 in. wide **$1.59**
3.00 yd. Allover Emb. 45 in. wide **2.48**
4.00 yd. Allover Emb. 45 in. wide **2.98**

27-in Embroidery Flouncing

Dainty Batiste and Organdy Embriodery in the width now in demand for waists, children's dresses and lingerie.
~~2.50 yd.~~ Flouncing, 27 in. now... **$1.98**
3.50 yd. Flouncing, 27 in. now... **2.39**
5.00 yd. Flouncing, 27 in. now... **3.75**
.50 yd. Flouncing, 27 in. now... **.39**
.65 yd. Flouncing, 27 in. now... **.48**
.75 yd. Flouncing, 27 in. now... **.59**

18-in Embroideries

One lot 25c Embroideries sale price **19c**
One lot 39c Embroideries sale price **25c**
One lot 50c Embroideries sale price **39c**

27-in Lace Flouncing

Beautiful assortment of new lace flouncings—27 in. wide—very latest patterns in net top and filet—Priced at yd. ..... **75c to $2.75**

45 in. Silk Chantilley and French net lace flouncings—At **$3.00 and $3.25**

All the new patterns in dainty narrow laces for ruffles on summer gowns in white or ecru. 1 to 7 in. width. Price ..... **10c to $1.50**

New White Fabrics

Sheer white dress fabrics so dainty and pretty you'll have no trouble selecting the materials for your gowns. Among them are White Voiles, Organdies, Batiste, Dotted Swiss, French Lawn, Sherrette, Lace Cloth, Embroidered Voiles and Crepes.

OXFORD CLOTH—A new white dress fabric 32 in. wide with a beautiful finish and in a weight just right for separate skirts and tailored suits. Popular priced ..... **25c and 50c**

Specials for Saturday

Seasonable Merchandise at prices that mean Considerable Saving to careful shoppers. On sale Saturday only at the prices quoted below:

AT 25c—One hundred and fifty children's white batiste dresses made and stamped in a variety of neat designs, ready to be embroidered, size 1 to 6

AT 10c—Six dozen "Fox Trot" silk ties in every wanted color and shaded combination. Actual value 25c.

AT 15c—Ten dozen Ladies' extra 25c grade vests, silk taped and crochet edge.

AT 9c—Fifteen pieces full yard wide white curtain Swiss in neat figures, dots and stripes. Actual val. 15c yd

AT 10c—Five dozen brass extension curtain rods that look very much like 25c each. **Saturday, each 10c**

AT 19c—Fifty boxes "Old Netherland" stationary—24 envelopes and 24 sheets paper. A good quarter's worth.

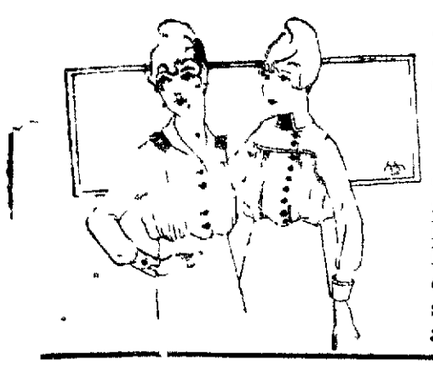

$1.50 Silk Blouses Saturday, Each, . . 98c

An under price purchase by our New York office brings to our counter for week end selling a five dozen lot of dainty wash silk waists in the latest fashion modes. Some are plain white hemstitched and button trimmed. Some have dainty colored silk embroidered sprays and small figures, others are a combination of silk and lace. On sale Saturday at 98c

$4.00 Trimmed Hats Priced For Saturday, . $1.95

Fifty of these stylish hats fresh from our work room. Trimmed especially for this week-end sale. Some are built of straw, some of silk and straw. They are trimmed in the manner highest in favor, with bows, wings and flowers. No two hats alike.

$12.75 Fifteen Tailored Suits worth up to $17.50. On Sale Saturday.

A. W. LEONARDSON CO.

CURWENSVILLE

Edited by G. F. Kittleberger, Jr.

Louis Albert Banks, D D, of New York city, a member of the party of seven speakers of nation wide reputation now engaged in a whirlwind campaign in Pennsylvania, from April 25 to June 10, under the auspices of the National Anti-Saloon league, will address Curwensville at the Methodist Episcopal church, on Wednesday, May 26, at 8 00 p m on the subject, "John Barleycorn's Fight Against the State" Everybody welcome, free reserved seats to be secured from the Curwensville pastors

Do not miss hearing an orator with a live message and an able speaker known from coast to coast

Mrs Samuel Addleman and Miss Lu Addleman spent Tuesday afternoon shopping in Clearfield

Members of the DuBois, Punxsutawney and Clearfield Y M C A will camp from July 1° to 2° above Lumber City this year, instead of McGees Mills, where they have been camping for several years This new site is about a mile above Lumber City, near the famous Camp BoNarr grounds, the Y. M C. A campers using the three clay tennis courts at BoNarr. The two swimming holes, the "Sheep's Pen" and at the "Ring Rock," the mass of rocks to the north, and many other natural features, make this an ideal camping place

W. C Wolf and L G Vaughn have been attending court at Clearfield this week

M R Porter is attending United States court at Pittsburg.

SCHOONER LATHAM SUNK BY GERMANS OFF IRISH COAST

Continued From Page Five

the seacocks of the trawler were opened, but this method of sinking the vessel proved too slow and the Germans fired eight shells at the Stratton

ehthe man inthe moon has no home

The fishermen were then ordered to embark in a small boat which had been taken from the Stratton They landed at Hartlepool today

The steamer Cathay, from Copenhagen for Chinese ports was either mined or torpedoed late Wednesday night in the North sea. She went down in 20 minutes Her passengers and the members of her crew totaling 43 persons, took to the small boats and all were landed safely at Ramsgate today

The Cathay was a Danish steamer of 2,596 tons net register and 296 feet long, owned in Copenhagen

WANTED—Position by young steady man of good habits. Call Progress. 4-6-tf.

JOHN PIFER,
Drilling Contractor
WELL DRILLING
Coal and Clay Prospecting a Specialty
CURWENSVILLE, PA

Make Our Store Your Headquarters

If your are particular about the way your clothes are cleaned pressed and repaired.

It pleases us to please you, so we overlook nothing in our desire to satisfy you.

May we have the opportunity to convince you.

Call Us H & C 104 We'll Call

Allen & Bartholomew
Dry Cleaners

EGGS

Now is the time to "Put Down" Eggs.

We have the proper thing In

Water Glass

of which 1 gallon makes 10 gallon solution.

Eggs may be kept in solution one year.

Half Gallon 40c 75c Gallon

DOOLEY & STUART

D C Rook has taken the room over the Globe theatre where he is showing the famous "Safety First Clothes" at $10.00 Come up at any time

FLECK & LARIMER
—WANT—
Your Plumbing, Heating and Repair Work
Want You to Know Their Work is First Class and Material Standard
That We are Located at Rear of Witmer Inn
PRICES REASONABLE
Keep Business Going; We Appreciate It
H & C Phone 178

Don't Take Any Chances With Electric Wires

Don't listen to the cheap wireman: If he were a good wireman he would locate in business or work for some company.

Do your wiring once and do it right. It costs less in the long run.

CALL THE
Davis Electric Co.
Satisfaction Always Guaranteed
H. & C Phone, No. 88x.
CLEARFIELD PA.

SUNDAY, MAY 9

Wear a Flower for the Best Mother that ever lived—

YOUR MOTHER

A white flower for a Mother's Memory.
A colored flower a Mother Living.

BOCK, The Florist, Has Them

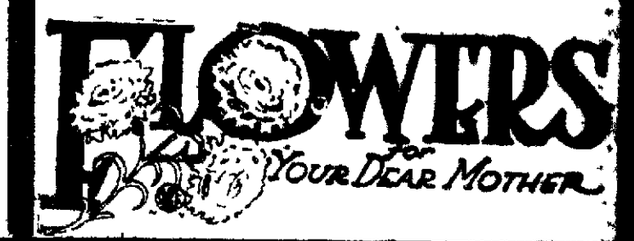

A TREMENDOUS ATTRACTION

AT THE

Clearfield Driving Park

SATURDAY, MAY 8th

Afternoon at 3:00. Evening at 7:30

Auspices and Benefit of

ELK HOSE CO.

Exciting Ball Game at 2:15

F. B. FRANKS

America's Strongest Man, in a Thrilling Exhibition of Marvelous Feats of Strength

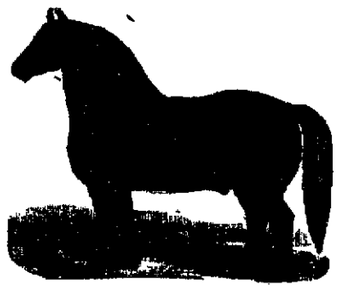

This is the Horse that will Walk Over MR. FRANKS BODY

DON'T FAIL TO SEE THE BIG BULL WRESTLE

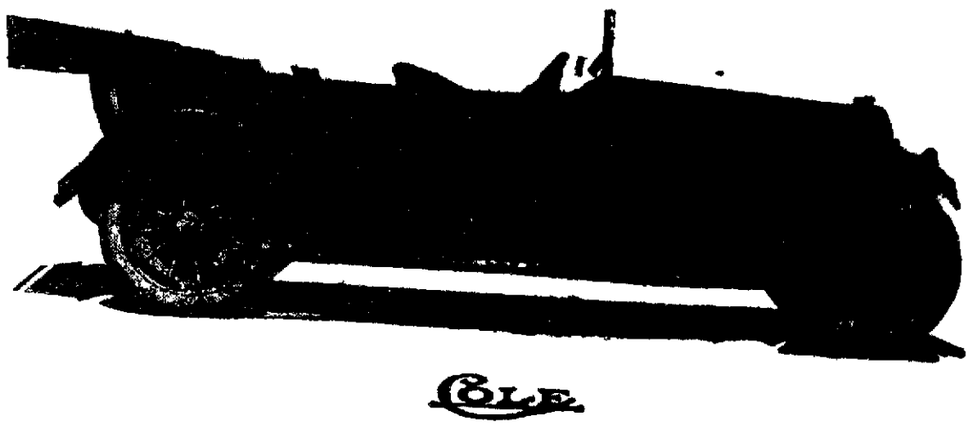

This Seven-Passenger Cole, Loaded, will be Driven Over MR. FRANKS' Body

MR FRANKS will allow an automobile weighing 4400 pounds, carrying five passengers, a total of 5400 pounds to run over his bare stomach, one of the most daring feats ever performed in the world. He will also allow the machine to run over his neck. Among other feats he will lift a pair of freight car wheels weighing 2004 pounds, will break over his neck a 4000-pound capacity wagon axle, will lift one-half ton by hand and perform many other unbelievable feats of strength.

Sandow is not in it with this Human Engine of Marvelous Strength He holds the New York Police record of lifting 2550 pounds in harness and 1180 pounds by hand MR FRANKS will appear in Clearfield by special request wrestling with an untamed bull weighing 1100 pounds and exhibiting great strength

Duration of the Show Will be About Two Hours and Twenty Minutes

ADMISSION—ADULTS 25 CENTS CHILDREN 15 CENTS

NEWSPAPER ARCHIVE® NEWSPAPER ARCHIVE®

FROM THE DEAD PAST

By GEORGE ELMER COBB.

(Copyright, 1915, by W. G. Chapman.)

"Blind, deaf, dumb—that's Marvin Thearle!"

"Why, the man seems to possess all his natural senses."

"Human socially and morally."

Thus, two men at the club discussed the employer who performed his social relations as though they were a penance, and cast a chill over all those with whom he came in contact. The first speaker went on:

"It was 15 years ago, when he arrived at age. He lived in a town several hundred miles from here, and was engaged to marry a beautiful girl. Her name was Elsinore Dayton. There was another suitor. His name, too, was Dayton—Horace Dayton, but he was no relation to the fiancee. Young Thearle had inherited some money. He had built a rare nest of luxury for his bride-to-be. It was filled with the costliest furnishings. Life never seemed more roseate to a man. One night Elsinore Dayton disappeared, Horace Dayton, too. They have never been heard from since."

"Married?"

"Presumably so. From that hour of gaiety and heart-break Marvin Thearle has been as you now see him—detesting all womankind, a tyrant as an employer, not a real friend in the world."

"And the residence he built?"

"With all its rich belongings went up in smoke one night, and the next day he left his native town forever."

But the story of this misanthrope should name two days later a tall, slender boy of tender age. He was neat and clean, but his shoes were patched and his well-brushed suit was threadbare. Mr. Thearle gave him a mere passing glance. The manager hired the boy, who became known as Paul.

A week later the lad was called into the office of Mr. Thearle. The latter merely nodded to him.

"Hang those pictures of the new factories," he ordered gruffly.

Paul obeyed. As he stepped from the chair after hanging the last picture, however, he stumbled. His pencil, a knife and a cheap silver watch to work fell from his pocket. With a stammered apology of embarrassment, he had started to pick up the scattered articles.

The case of the watch had opened. It had landed directly against the foot of the employer, who stooped to pick it up. As he did so, he could not help but notice the photograph of a woman's face pasted inside the case.

With a start, with a thrill, almost with an involuntary cry, Marvin Thearle stared askance at the face before him.

"Who—who is this?" he ground out hoarsely.

"My mother, sir," answered Paul.

"You live with her."

"Not here, not now, sir. She is in another city, but as soon as I earn enough I hope to have her with me."

"And your father?"

"I have no father, sir," replied Paul sadly.

"Very well, you can go."

Marvin Thearle sent for his manager. Briefly, he gave his orders—to discharge Paul at once.

Two weeks after that, as Marvin Thearle was turning a corner, he almost ran into a woman coming from the opposite direction. He came to a standstill, his face turning almost ghastly. It was Elsinore Dayton. He would have passed on. She grasped his arm.

"Wait," she spoke tumultuously. "I should have found you elsewhere, sir. I may speak here and now. You are the man who employed my boy, and cast him adrift without a character and, broke his courage and he is dying. But that his kind-hearted landlady sent me word, I should never have seen him again. He constantly raves of your inhuman treatment. Why was it done? How you must hate me and mine—but why?"

Why! Even on the open street Thearle burst forth with his soul burden of years. In amazement Elsinore Dayton listened. He almost cursed her openly.

"I eloped with Horace Dayton!" she cried. "Why, after he had proven to me by written evidence that you were already wedded to another and I fled from my misery, I never saw him again."

"How!" cried Thearle sharply—"the boy, Paul?"

"Is a poor, homeless child I adopted to assuage my loneliness and banishment."

Marvin Thearle trembled, a strong man unnerved. The woman, still fair stood humbly by his side.

He stood beside Elsinore Dayton two days later, listening to the low musical humming of a sweet home tune from the lips of the recovering invalid in an adjoining room.

"You have brought my boy back to life," she said gratefully. "But for your timely, generous aid he would have died."

"Elsinore," he said "can you forget?"

"My wicked lack of faith in you?" she faltered—"oh, never, never!"

"Then let me teach you to forget," he said, and his arm encircled her, and she could not resist. She was crying softly.

"I have the present and it is priceless," he added. "Give me a future of trust, of love!"

"Oh, it was always love—it will always be that!" she sobbed, and their lips met, and the new and grander compact was sealed.

Highest Prices Paid In Cash

For Rubber, Rags and Metal of all kinds

Any time you are ready to sell, call on H. & C.

Phone No. 145x.

Peculiar Story of Man Who Lost His Identity

The following interesting story appeared as a news item on the first page of the Chicago (Ill.) Examiner in this morning's issue:

(By International News Service

Kenosha, April 27.— A coterie of Kenosha men witnessed one of the strangest scenes in the history of scientific research here tonight when Frank Van Wie, twenty-seven years of age, who formerly resided at 318 Pierce street, Milwaukee, and a son of the late William Henry Van Wie, of Madison, recovered his consciousness after wandering in a subconscious state for more than twenty-three months. Up to 8 o'clock tonight he had been known in Kenosha as the man without a memory, and the man who had lost himself. The dawn of consciousness came for him after Dr. J. W. Klema, chiropractor, of Kenosha had adjusted two of the vertebrae in his neck. For three hours the man struggled between dreaming and conscious being. Then like the awakening of a child, he came to himself and told the strange story of his life.

Van Wie did not understand it all. When he began to realize he wept and clung to the physician who had brought him back to himself. Van Wie was injured in Milwaukee early on the night of May 3, 1913. At that time he was employed by the Milwaukee Roofing company, as a foreman and was at work on a building at 1071 Twelfth street. A man working under a ladder below him struck the ladder and he fell to the ground fracturing three ribs and injuring himself about the head. He was in Emergency hospital for a considerable time and fled before he was cured. He started wandering ,and since that time had been unable to give any account of himself.

Dr. Kelma had interested himself in the case of Van Wie on Monday and had given him one treatment Monday night.

This afternoon at 5 o'clock he started to work again and finally worked the vertebra back into place. Van Wie had been taken to a dormitory at the Central Engine House here. As the vertebra slipped back into place, he fell unconscious. A little later he turned over and began to stretch like a man awakened from a long sleep. He opened his eyes and stared blankly at the crowd about him.

"Where is Clara?" he said as he attempted to leap from the bed. "Have they got me back in the Emergency hospital again?" he continued. Klema restrained the man and pushed him back onto the cot.

"Who is Clara?" Kelma asked him.

"She is my sweetheart, Miss Clara Heize of Milwaukee," replied Van Wie.

He was counseled to be quiet as the crowd gathered closely about the bed. "When were you hurt?" said Klema.

"Why, I was hurt this morning when I fell. The doctor told me that my head is not hurt much, but my ribs are broken."

"Yes but what day is it?" continued Klema.

"May 7," the recovering man responded.

"Yes, but what year?"

"Why, it's 1913, of course," he said with a puzzled look.

"Frank," said Klema, "you have been ill for a long, long time. This is April 27, 1915."

Van Wie only stared, and then said:

"Where am I?"

He was told that he was in Kenosha, and he looked incredulous and said:

"No, I never was in Kenosha."

He told all the story of his former life, but could remember nothing of his wanderings or anything that had happened since he left Milwaukee following his injury. Van Wie is preparing to return to his home at once.

Advertise in the Progress.

Statement of the
COUNTY NATIONAL BANK,
of Clearfield, Pa.
At the close of business May 1, 1915.
1915
(Condensed from its report to the Comptroller of the Currency.)

RESOURCES

Investments, less demand loans		$3,033,710.97
Overdrafts		3,741.77
United States Bonds,		510,520.00
Banking House, Furniture and Fixtures		49,568.11
Due from United States Treasurer		25,000.00
U. S. Internal Revenue Stamps		170.00
CASH RESOURCES		
Cash on hand	$170,179.72	
Due from Banks	302,215.47	
Demand Loans on Collateral	165,281.25	$637,676.44
Total		$4,260,387.29

LIABILITIES

Capital stock,	$500,000.00	
Surplus and Net Profit	621,745.331,	121,745.33
Circulation		500,000.00
Due to banks		60.00
Dividends unpaid,		560.87
Deposits		2,638,021.09
Total		$4,260,387.29

DIRECTORS

Fred G. Betts, Clearfield, Pa.
H. F. Bigler, Clearfield, Pa.
A. L. Forcey, Bigler, Pa.
H. L. Forcey, Clearfield Pa
John Kennard, Clearfield, Pa.
Jas. A. McPherson, Clearfield, Pa.
W. C. Miller, Clearfield, Pa.
Jas. P. O'Laughlin, Clearfield, Pa.
W. B. Potter, Karthaus, Pa.
H. B. Powell, Clearfield, Pa.
A. B. Shaw, Clearfield, Pa.
A. K. Wright, Clearfield, Pa.

Statement of the
CLEARFIELD NATIONAL BANK
Clearfield, Pa.
Condensed from its report to the Comptroller of the Currency
May 1st, 1915

RESOURCES.

Loans and Discounts,	$908,964.35
Overdrafts,	264.30
United States Bonds	201,000.00
Bonds Securities, etc.	210,000.00
Bank Building	49,642.79
Due from Banks	87,613.61
Cash on hand	59,281.04
Total	$1,516,766.09

LIABILITIES

Due Depositors	$887,404.91
Due to banks,	49 39
Dividends, Unpaid,	60.00
Circulation	200,000.00
Undivided profits	29,251.79
Surplus Fund	200,000.00
Capital Stock	200,000.00
Total	$1,516,766.09

OFFICERS

James Mitchell President
H. S. Whiteman Jr. Vice President and Cashier

DIRECTORS

Singleton Bell, William L. Betts, John Deming, W. P. Hepburn, James Mitchell, Thomas H. Murray, W. H. Patterson, H. S. Whiteman, Jr., A. E. Leitzinger.

BLESSING OF GOOD HEREDITY

That "Blood Will Tell" Is Shown in the Descendants of Some Early Americans.

We have heard so much in these latter days about the evils of bad heredity that it might be well to reckon for a moment some of the blessings of good heredity.

If it had not been for the descendants of Jonathan Edwards our eastern universities and colleges would be short their most distinguished presidents.

If it had not been for the descendants of a single Austrian who came to this country three generations ago Sir Thomas Lipton would have had pretty easy work lifting the yachting trophy. That Austrian's name was Herreshoff.

John Adams was a very mediocre president of the United States, but a first-class minister to England and a sound patriot. His son, John Quincy Adams, originated the Monroe doctrine.

In the third generation came Charles Francis Adams, war minister to England, the only man who ever called Lord Palmerston down and made good with it, while scattered around the country are some hundreds of less noted descendants of the original J. A.; all of them remarkably above the average in intelligence and character.

In colonial days an Irishman of English descent and his wife, who was Irish without any explanations, came to Virginia. Their name was Preston. Four governors of Virginia were descended from this Irish pair. Their seed gave governors to South Carolina, Louisiana, Kentucky, New York, Missouri and California.

In the Civil war twelve of their descendants reached the rank of general in one army or the other; and the colonels they produced are almost too numerous to mention.

Heredity works both ways; but usually the right way.

Activities of Women.

Miss Rose M. Webers gave up her position as a teacher to become a policewoman in Racine, Wis.

Twenty out of every hundred woman bread winners in New York city are adrift, that is, without homes.

Symmetry in the feminine form is the ideal of a new course to be instituted at the University of Pittsburgh.

Among the 3,000 women prisoners investigated by a government commission not one college student was found.

Queen Wilhelmina of Holland will personally underwrite $1,000,000 of the $11,000,000 war loan in that country.

Advertise in the Progress.

RECORD REPEATER FOR $2.25
Victor Talking Machines

This newly invented little device when placed on the talking machine will repeat the 10 or 12 inch records any number of times. Great for dancing. Needs no attention.

PAUL McDERMOTT,
417 Pine St. - - - Clearfield, Pa.
A postal to this address will bring a representative.

Advertise in the Progress.

GOING OUT OF BUSINESS

Our Building Is To Be Remodeled and Made Into An

Up-To-Date Moving Picture Theatre

¶ We are going to close out our entire stock of Sporting Goods, Guns, Revolvers, Ammunition, Hunting Coats, Pants and Vests, Gun Covers, Belts, Cleaning and Loading Implements, Sewing Machine Needles, Oil, Belts, and Bobbins, Scissors, Knives, Fishing Tackle, Bicycle Supplies, Umbrellas, Electric Wiring Material, Electric Flashlights, Irons, Shades, Fixtures, etc.

AT OR BELOW ACTUAL COST

Below Is A Sample Showing The Enormous Sacrifice of

A $10,000 Stock

100 Fishing Hooks for	$ .05
Sewing Machine Needles, each	.01
Violin, Mandolin and Guitar Strings, per doz.	.04
Second Hand Rifles, each	2.00
Second Hand Shotguns	1.50
Loaded Shells, 20, 16 and 12 gauge Per Box,	.35
Loaded Shells, Smokeless Powder	.49
Repeating Shotguns,	$8.50 to 21.25
$20.00 Hammerless Shotguns	13.25
14.00 Winchester Rifles	11.36
5.50 Target Rifles, 22 cal.	3.85
4.00 Target Rifles, 22 cal.	2.45
1.50 Target Rifles, 22 cal.	1.05
5.00 Hunting Coats	3.50
3.75 Hunting Coats	1.15
.75 Waterproof Leggings	.51
1.50 Gun Covers, Canvas	.71
6.00 Revolvers	3.95
.30 Dog Collars	.12
.75 Dog Collars	.46
.75 Ice Skates	.45
.90 Ice Skates	.60
1.75 Ice Skates	.95
3.00 Umbrellas	1.58
1.50 Umbrellas	.48
2.50 Razors	1.25
1.50 Razors	.80
2.50 Parker Fountain Pens	1.50
3.00 Parker Fountain Pens	1.80
5.00 Parker Fountain Pens	3.00
.75 Vest Pocket Flash Light Cases	.27
3.00 Flash Light Cases	1.56
.75 Box 30-30, 32 Spec., Cartridges	.60
.10 Trout Flies	.05
.05 Trout Flies	.01

$10.00 Electric Dining Room Dome	[illegible]
5.50 Electric Light Chandelier	2.[illegible]
3.75 Electric Light Chandelier	2.[illegible]
3.50 Electric Light Chandelier	2.[illegible]
3.50 Electric Light Side Brackets	1.[illegible]
1.50 Electric Light Side Brackets	.[illegible]
.75 Electric Light Shade	.15
8.50 Electric Portable Lamp	5.[illegible]
5.75 Electric Portable Lamp	3.82
3.50 Hotpoint Electric Iron	2.50
3.50 Hotpoint Electric Toaster	2.50
1.00 Electrical Tops	.40
2.50 Electric Lantern	1.43
.50 Scissors, Shears, Pocket Knives	.34
.50 Pocket Cigar Lighters	.34
.25 Pocket Cigar Lighters	.17
.10 Bottles Sewing Machine Oil	.08
4.00 Fishing Rods	2.10
.25 Trout Leaders	.16
.15 Trout Leaders	.08
.05 Fishing Lines	.02
10.00 Bicycle Tires, per pair	6.00
2.75 Bicycle Saddles	1.50
1.50 Bicycle Inner Tubes	.80
.85 Bicycle Inner Tubes	.55
3.00 Bicycle Lamps	1.50
1.50 Bicycle Lamps	.75
.25 Bicycle Bells	.11
.25 Padlocks	.16
4.00 Base Ball Gloves	2.00
.25 Base Ball Gloves	.17
3.00 Base Ball Masks	1.00
1.50 Athletic Pants	.70
1.25 Football	.80
2.50 Boxing Gloves and Striking Bags	1.95

Sale Starts Saturday, May 8th. Don't Miss It!

HARDER'S GUN WORKS

OPPOSITE JORDAN'S CAFE, - - - CLEARFIELD, PENNA.

NEWSPAPER ARCHIVE®

WAR PREVENTION WORLD COURT AIM

Congress to Organize at Cleveland, May 12.

WM. H. TAFT ON PROGRAM.

Committee Headed by John Hays Hammond Not to Deal With Present Conflict, but to Devise Means of Establishing Supreme Arbitration Board of International Justice.

Plans for holding a world court congress at Cleveland, O., May 12, 13 and 14 are announced by the committee of one hundred, under whose auspices it is being arranged. Comprising the committee are representatives of peace societies, educational institutions and civic organizations.

For weeks the holding of this congress has been under advisement by a

Photo Copyright by Harris & Ewing.

JOHN HAYS HAMMOND.

number of the most representative friends and advocates of the judicial settlement of international controversies. As the result of these conferences the world court committee was organized for the purpose of devising ways and means of establishing a supreme court of the world.

It is not the thought of the committee nor the purpose of the congress to deal with the present war situation. The movement contemplates the establishment of judicial machinery at the close of the war as the one necessary means of preventing future wars. In the organization of the committee it was agreed that but one question should be discussed at the approaching congress—viz, the judicial settlement plan.

Hammond Is Chairman.

John Hays Hammond was selected as chairman on account of his practical business sense, his diplomatic temperament and personal acquaintance with most of the rulers of the world. Dr. John Wesley Hill, president International Peace Forum, is secretary of the executive committee.

On Wednesday, May 12, a luncheon will be tendered the delegates by the chamber of commerce of Cleveland. At 3 p. m., following the organization of the congress, addresses of welcome will be delivered by Governor Willis, the mayor of Cleveland, and the president of the chamber of commerce, re-

DR. JOHN WESLEY HILL.

sponded to by Hon. John Hays Hammond. At 5 p. m. a reception will be given the guests of honor at the Hotel Statler.

At 8 p. m. the program will be formally opened with addresses by Hon. William Howard Taft and Judge Alton B. Parker on "The United States Supreme Court a Prototype of a World Court."

To Prevent Future Wars.

Thursday morning, 10:30 a. m., "The Growth of the Judicial Element In International Arbitration" will be discussed; 3 p. m., "Composition of the World Court;" 8 p. m., "Possibilities and Limitations of the World Court."

Friday, 10:30 a. m., "Minimum Number of Nations Required to Successfully Inaugurate the Court;" 3 p. m., "Plans For Promoting World Court."

The concluding meeting will be held at 8 p. m. for the discussion of "The Relation of the International Court to the International Welfare." This subject will be discussed by John Mitchell of the American Federation of Labor, Dr. John Wesley Hill, Frederick F. Lynch, secretary of the Church Peace Union; General Ballington Booth of the American Volunteers, and Dr. Francis E. Clark, president of the United Society of Christian Endeavor.

The meetings will be held in the Central armory and Chamber of Commerce auditorium.

Many Noted Speakers.

Among those who have accepted invitations to address the congress are William Howard Taft, Judge Alton B. Parker, Rev. John Wesley Hill, John Hays Hammond, Governor Frank B. Willis, Charles B. Warren of Detroit, Senator Lawrence Y. Sherman of Illinois, Senator Warren G. Harding of Ohio, Bishop Luther B. Wilson, Professor Jeremiah W. Jenks, Bainbridge Colby, Rabbi Joseph Silverman, Dr. Frederick Lynch, Hon. Theodore Marburg, Henry Clews, Dr. Albert Shaw, John Mitchell, Professor Samuel T. Dutton, Hon. James Brown Scott, Thomas Raeburn White and Emerson McMillin.

Tells of Its Objects.

In announcing the congress the general committee makes the following statement as to its objects:

The project of a true international court of justice has been sufficiently examined. It was adopted in principle by the forty-four states composing the second Hague conference (1907), was indorsed by the institute of International Law (1912), and since 1907 has received the hearty support of all the leading powers, including Great Britain and Germany. It has been exhaustively studied at four annual conferences of the American Society For Judicial Settlement of International Disputes and by foreign governments and publicists. The suggestion has also met with the approval of state legislatures in the United States, of leading chambers of commerce and of representative religious bodies. Indeed, it is approved by thoughtful men everywhere.

Practical men dislike to go on talking about projects when their desirability and practicability have been demonstrated. They insist upon seeing them realized. The project of the court is a mature project. The time has come to take positive action looking toward its prompt establishment at the right moment. That it will be a powerful additional factor for the future peace of the world is not doubted. That it will build up international law, so essential to peaceful relations among men, is equally accepted.

Present Methods Weak.

The present unspeakable conflict abroad has brought with it a vivid conception of how unintelligent our present methods are, of how pitifully we lack in the international field the simplest machinery for the avoidance of conflict such as is provided in the internal organization of the state.

With a view to rousing the American public to a consciousness of the possibilities that lie in the creation of a true court of justice for the nations and developing an insistent demand for it, thus

Photo Copyright by J. E. Purdy.

HON. WILLIAM H. TAFT.

strengthening the hands of the United States government in its appeal for its early establishment, a congress has been planned for May 12, 13 and 14 at Cleveland, O. The speakers will be requested to avoid any references which will give the impression that this is a stop the war movement or concerns itself with the question of national defense.

Committee of One Hundred.

This statement is signed by the committee of one hundred, which includes in its membership John Hays Hammond, William Howard Taft, H. C. Stokes, Alton B. Parker, Henry Clews, Oscar S. Straus, Franklin Murphy, Lawrence T. Sherman, J. B. Foraker, John Wanamaker, Andrew Carnegie, Cardinal James Gibbons, Frank J. Goodnow, Theodore Marburg, Albert Shaw, Eugene W. Foss, Right Rev. Bishop Luther B. Wilson, Charles W. Fairbanks, Theodore E. Burton, Myron T. Herrick, William R. Day and Governors Charles S. Whitman, New York; Marcus H. Holcomb, Connecticut; Brumbaugh, Pennsylvania, and Fielder, New Jersey.

The Delegates.

Delegates to the convention will be composed of appointees by the governors of the various states, the mayors of the leading cities, presidents of universities, civic, industrial and patriotic societies and all the peace societies. This will be the only congress of the kind ever held in this or any other country.

Its exceptional character is found in the fact that it is not primarily a peace congress. Peace is the ultimatum. But the object of the congress will be to thoroughly discuss and decide upon the organization of the peace sentiment of the world into practical and rational method of securing peace. The congress will devote itself to the method, the method having been indorsed at the last Hague conference and reaffirmed by the committee of one hundred—viz, the judicial settlement of international disputes, which procedure necessitates the organization of a world court.

JACOBSON'S

Furniture, Rugs, Stoves and Household Goods

—AT—

POPULAR PRICES

—AT—

JACOBSON'S

212 REED STREET

PITTSBURGH BUSINESS MEN COMING HERE BECAUSE OUR INDUSTRIES BUY AND SELL TO STEEL CITY INTERESTS

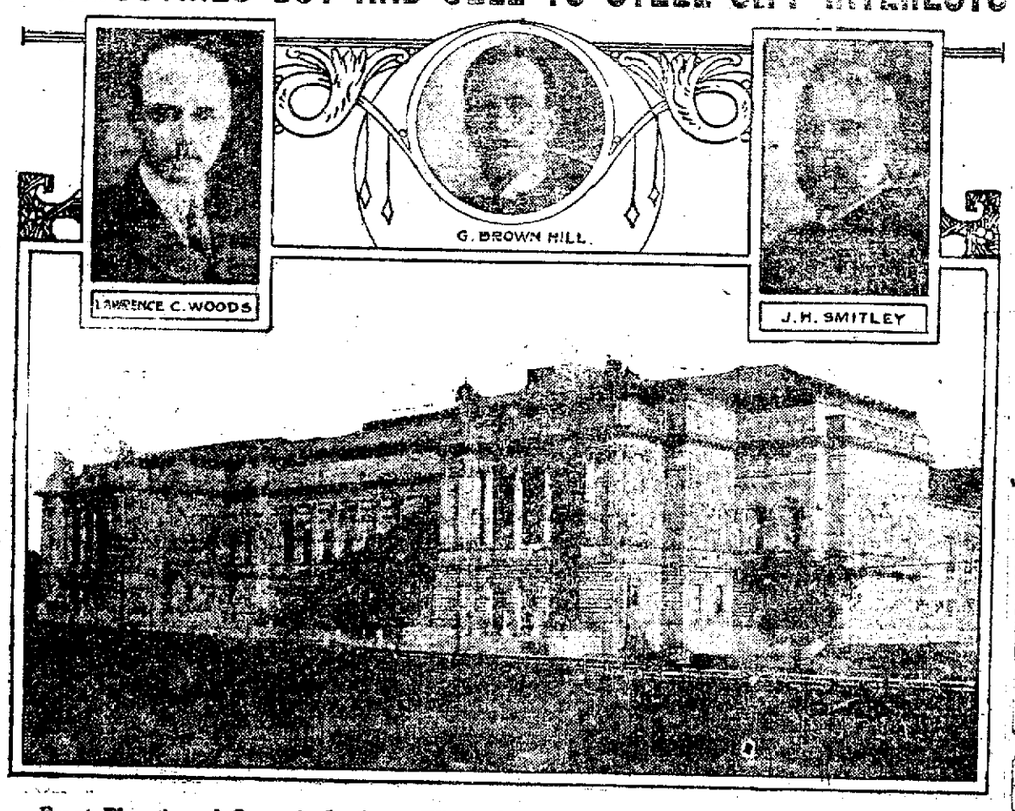

Front Elevation of Carnegie Institute, Which Covers Four Acres, and Three Trade Boosters.

ARRANGEMENTS are going forward here to receive the trade tourists of the Chamber of Commerce of Pittsburgh, who intend to tour twenty-one towns in Pennsylvania and Maryland, May 18 to 21. Good business in Pittsburgh, it is pointed out by the Pittsburgh captains of industry, means good business here, for Pittsburgh is more dependent on this section of the country for her supplies, such as coal, coke, limestone and other products, than any other. It is for this very reason, so word was sent here today, that the Pittsburghers are including this town in their itinerary.

Pittsburgh is one of the largest distributers of produce in the United States as well as the largest shipper of coal, coke, iron, steel and other products. The city is the center of the distribution of about 35,000 cars of produce shipped to that city each year, the produce yards receiving, on an average, 600 cars a day, some of the products coming from this section, the total yearly value being around $30,000,000. The produce handled in the Pittsburgh yards has been showing a steady increase, and the farmers in the territory to be invaded by the Pittsburghers reaped a portion of this benefit. In distributing these products the city in a measure helps to feed about 5,000,000 persons. The United States census bureau having divided twenty-five or thirty of the leading cities of the country into metropolitan districts, Pittsburgh now stands fifth in population, the entire county of Allegheny being included in its population of more than 1,600,000 souls. So it is argued that whatever benefits Pittsburgh benefits this community, and vice versa.

The fires of thousands of mills and factories are kept in operation by the coal which comes from the hills of this territory, while the clay from her clay banks goes into the manufacture of brick and hollow tile used to make safe from conflagration the loftiest of her skyscrapers as well as the humblest of dwellings, since this is a fireproof age. So it is contended that the tide of Pittsburgh's prosperity filters back into this territory in more ways than one.

Of the members of the trade extension committee who have this outing in charge none is more enthusiastic than G. Brown Hill, the vice president and treasurer of the Doubleday-Hill Electric Co., one of the largest concerns of its kind in Pittsburgh and in this country. Another prominent member of the committee is Joseph H. Smitley, president of Reymer & Bros., Inc., one of the largest confectionery manufacturing concerns in the world, who has been engaged in active business life for nearly forty-five years. Lawrence C. Woods, vice president and assistant manager of the Edward A. Woods Agency of the Equitable Life Assurance Society, is another prominent member of the committee, his agency being the largest of its kind in the world.

The itinerary calls for the following stops: Leechburg, Vandergrift, Apollo, Blairsville, Johnstown, May 18; Altoona, Tyrone, Philipsburg, Clearfield, Huntingdon, Bedford, May 19; Cumberland, Md., Meyersdale, Somerset, Connellsville, Pa., May 20, and Scottdale, Mount Pleasant, Latrobe, Greensburg, Jeannette, Irwin, May 21.

PERSONAL TOUCH IN OUR BUSINESS LIFE IS WHAT COUNTS, SAYS MR. WOODS

One of the most enthusiastic trade boosters of the Chamber of Commerce of Pittsburgh coming here the week of May 18 to 21 to pay our manufacturers, bankers and merchants a visit is Lawrence C. Woods, vice president and assistant manager of the Edward A. Woods Agency of the Equitable Life Assurance Society of the United States and one of the guiding heads of the largest life insurance agency in the world. He says that he knows of no better way of studying conditions than by getting into close touch with the business men on tours of this charac-

LAWRENCE C. WOODS.

ter. Furthermore he says that the community spirit is emphasizing itself more and more in every city and town. He takes the position that everything that helps western Pennsylvania helps this community.

Mr. Woods, who is a keen observer of men, also says that there is already material evidence all about us tending to show that times are improving fast. He believes in promoting civic pride and is always ready to assist in any good cause to help business. He feels confident that the present offers a most opportune time to help promote the prosperity of this district.

Sunday School Convention

A district Sunday school convention will be held at at Biger campmeeting grounds on June 10. The district is comprised of the townships of Bradford, Graham and Girard.

Public Sale

I will offer at Public Sale at Clearfield, Saturday, May 8, one carload of fresh cows.

5-4-2t. adv. Fletcher & Bowser.

MAL DATE FETE ARRANGED BY JUNIOR CHAUTAUQUA

A May Day Fete will be held by the Junior Chautauqua club Saturday, May 8, at 2:30 P. M., in theh Lower Whitmer Park. The public is cordially invited.

In connection with this May Day fete the Womans club will hold a wild-flower contest. Any child in the town or vicinity can enter. Four prizes will be awarded, two for the most tastefully arranged baskets, and two for the baskets containing the greatest variety of flowers.

5-3-3t-M. W. F. Adv.

D. C. Rook has taken the room over the Globe theatre, where he is showing the famous "Safety First Clothes" at $10.00. Come up at any time.

Don't Neglect Your Eyes

Your eyes are your main support, therefore they should not be neglected in any way. The following are a few ways by which they are neglected more than any other way.

First You feel that you need glasses for your close work, yet, you neglect getting them examined and fitted with glasses. Another is that the glasses you are now wearing may not be the right focus for your eyes, yet you neglect getting them changed, or often your glasses become broken and you neglect getting them fixed as promptly as you should. Then again so many people are troubled with pain in the region of the eye ball or frequent headache which is very often caused through eye strain. Yet they neglect having them examined and find out whether or not glasses are needed.

Remember by neglect of these minor troubles serious trouble beyond all help often develops.

Therefore don't neglect your eyes, but call at our office Saturday May 8th, and have them examined.

Our examination is free, and make glasses as low as $1.00.

Clearfied Office Days, Every Saturday. Hours 10-12 A. M. 1-7 P. M.

CROWN OPTICAL CO.

Eye Specialists

Room 10, Keystone Bldg., Second and Locust Streets, Clearfield Pa.

Get The Thrift Habit

One Dollar will open an account in our Savings Department

Additional deposits of One Dollar per week will amount to

$601.24

in ten years, as we allow three per cent. interest on these deposits, compounded semi-annually

Clearfield Trust Company

"Clearfield's Pioneer Savings Bank"

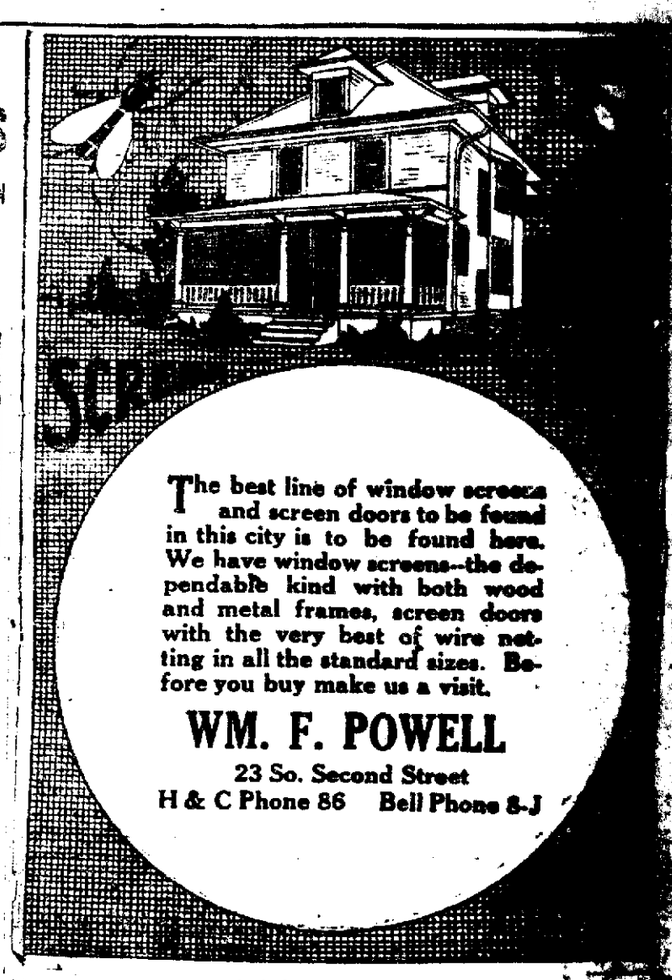

The best line of window screens and screen doors to be found in this city is to be found here. We have window screens--the dependable kind with both wood and metal frames, screen doors with the very best of wire netting in all the standard sizes. Before you buy make us a visit.

WM. F. POWELL

23 So. Second Street

H & C Phone 86 Bell Phone 8-J

89c For This $3 Book

UNURPAED ILLUTRATIONS

The foremost artists of the world were engaged in the huge task of providing fitting illustrations to accompany the text.

More Than 500 Pictures

Every member of the family, young and old, will appreciate this exceptional feature. We all enjoy best those books which are generously illustrated. Authentic pictures lend an added interest to any volume; they are especially illuminating and valuable to this book, which deals with events occurring many centuries ago.

Added to this are the choicest selections from famous collections of Biblical paintings, reproduced by

16 Full Page Color Plates

Printed According to the Most Approved Color Process

CLIP THIS CERTIFICATE TODAY

FREE CERTIFICATE

—ILLUSTRATED—

BIBLE STORIES for OLD and YOUNG

—PRESENTED TO YOU BY—

CLEARFIELD PROGRESS MAY 3, 1915

THE MOST IMPORTANT BOOK OF MODERN TIMES

ALL EVENTS OF THE BIBLE TOLD IN PLAIN SIMPLE LANGUAGE

The above *Certificate*, with FIVE others, entitles any one to a copy of the $3 book, "ILLUSTRATED BIBLE STORIES FOR YOUNG AND OLD," if presented at the office of this newspaper, together with the amount of 89c to cover the necessary expenses of advertising and promotion.

The $3 Book Illustrated Bible Stories for Young and Old

A book for *all people*, young or old—entirely undenominational. It tells the facts and events of The Bible in simple, easily understood language; by IAN MACLAREN (Rev. John Watson, D.D.) and J. W. M. BUCKLE, D. D. Over [illegible] illustrations by the world's noted artists, 16 full page color plates from the famous Doré collection. Beautifully bound in sea green [illegible] cloth, [illegible] in gold, scarlet and black, large clear type, superimposed on fine paper. The book is 6¾ x 9 inches, 1¾ inches thick.

MAIL ORDERS—By parcel post, include EXTRA 4 cents within 150 miles; 12 cents, 150 to 300 miles; for greater distances ask your postmaster; add 4 cents for 4 pounds.

NEWSPAPER ARCHIVE®
NEWSPAPER ARCHIVE®